The Springfield Sun.

DEVOTED TO THE INTERESTS OF WASHINGTON COUNTY

VOLUME I. | SPRINGFIELD, KY., WEDNESDAY, MAY 31, 1905. | NUMBER 27

COLD-BLOODED

Says the Decatur Review, Was the Murder of Henry Shewmakker at Lovington on Saturday, May 20.

On Saturday evening, May 20, at Lovington, Ill., Fred. B. Britton, who formerly lived in Mercer county, just over the line from Mackville, shot Henry Shewmaker, who left the Mackville section about two years ago to reside in Illinois. The Review, published at Decatur, Illinois, says the shooting was without provocation. "The murder was the coldest, most deliberate piece of dirty work ever known by men who saw it," sayes the Review. Shewmaker had just declared in the presence of three hundred people that Charles Marsh, the man who shot officer Moore in Sullivan Thursday, was his best friend. Britton stepped up and, after cursing him, drew a thirty-two Smith & Wesson revolver, with which he shot three times. The first bullet missed Shewmaker and hit a bystander, Victor Goney, about the left knee. The next two took effect in Shewmaker. Britton was immediately overpowered by Sheriff John H. Wright, Deputy Arthur Wright and State's Attorney Art. W. Lux."

State's Attorney Lux says of the shooting: "It was the most coldblooded murder I have ever heard of. It was absolutely without provocation."

(From The Decatur, Ill., Review.)

Henry Shewmaker died at 9:15 a. m. Sunday, May 21, at Lovington as a result of being shot by Fred Britton on the depot platform at that place Saturday.

The coroner of Moultrie county, Dr. E. D. Miller, went from Sullivan and held an inquest. The jury held Britton without bond to await the action of the grand jury.

Henry Shewmaker, the victim of the shooting, was twenty-five years old. He was born at Mackville, Washington county, Ky., and his parents, Mr. and Mrs. Uriah Shewmaker, still reside at that place. He came to Macon county a little over two years ago and had worked at different places as a laborer and farm hand. Recently he had been employed as a coal miner at Lovington. He leaves a brother, Peter Shewmaker, and a sister, Mrs. David Pinkston, both of near Blue Mound, and also several brothers and sisters in Kentucky, besides the aged parents.

Britton's story of the shooting is quite different from that of the bystanders. He claims self defense, and says that, while he regrets the unfortunate affair, it was unavoidable on his part, as Shewmaker had his hand in his hip pocket, and that he believed his life was in danger when he fired the shot. An examination of the dead man's clothes failed to reveal a weapon of any description.

JENKINSVILLE.

We are having very dry weather here now. There has not been much tobacco set, and some farmers fear a late crop.

Mr. J. H. Robertson has been very sick for several days, but is improving.

Mr. Will. Campbell bought an eight-year-old mare from John Gillespie for $61.

Charles Ross left for Illinois last week.

Messrs. Ben. Phillips and Will. Harman attended prayer meeting at Perryville last Thursday night.

Mr. Prentice Mayes was the guest of his cousin, Miss Lena Bottom, Saturday night.

Mr. Will. Lester and Miss Nora McMullin were married at Harrodsburg last Thursday. We wish them a long and happy life.

Mrs. Mit Hatchett and Miss Maggie Rose were shopping in Harrodsburg one day last week.

Mrs. Treacie Powell and Miss Etta Phillips visited relatives at Rose Hill last Wednesday.

Mr. Will. Harmon was the guest of his cousin, Mr. Herbert Harmon, of Enido, Saturday night and Sunday.

The condolence of the entire community is extended to the relatives of the late James Matherly. He leaves a wife and three sons and two daughters. Mr. Matherly was a consistent member of the Baptist church; a kind father and had many friends.

Another Victory For Springfield.

The Springfield Graded School team went to Bardstown last Friday to play the Bardstown school team. The home boys played like old veterans, doing such good work that at the end of the ninth inning the score card recorded an errorless game for the Springfield aggregation. The Crawfordites were unable to hit either Colvin or Waters, the Springfield slabmen, while Hibbs and Lewis, the Bardstown box artists, were easy for the home team's batsmen. It was a regular old-time swatting bee on the part of the Springfieldites, who, during the nine innings, piled up 28 runs; but the thermometer was at zero all the way through for Bardstown.

Before returning home the Springfield boys were delightfully entertained through courtesy of Professor Crawford at his annual matricula, where beautiful music and more beautiful girls lent an extra charm to the occasion, and a general good time was enjoyed by all.

RUSSIA'S SHIPS

Wiped From the Bosom of the Seas.—Japanese Deal the Blow Which Will Probably End a Bloody War.

In the great naval battle fought Saturday and Sunday in the Straits of Korea, the Japanese obtained a complete and overwhelming victory. Late advices show that Rojestvensky's fleet, composed of all his most effective and powerful ships, was completely shattered. According to the latest information, two Russian battleships, one coast-defense armor-clad, five cruisers, two special-service ships and three destroyers were sunk, and there were captured two battleships, two coast-defense armor-clads and one special-service ship.

Rojestvensky's flagship escaped badly damaged, and, with other vessels of his broken fleet, is being pursued by the victorious Japanese. Rear Admiral Nebogratoff, however, was captured, with 3,000 other prisoners. It seems probable that in their crippled condition other Russian vessels will fall into the hands of the Japanese before they can reach Vladivostok.

While London rumors say that several Japanese vessels were lost, Admiral Togo officially reports that his squadron was not damaged. A number of Russian vessels still remain near Shanghai, but it is evident that as a fighting force the great fleet has been destroyed.

No details of the battle have yet been permitted to pass the Japanese censor, but Tokio dispatches make clear that Admiral Togo is pressing his advantage and harassing the Russian vessels which are attempting to take refuge at Vladivostok and make more complete his already sweeping victory.

Everything New and Original.

A good attraction will always draw a paying crowd, and none know this fact better than people who have spent years in the show business. The Great Van Amburg Show comes this year with more and better attractions than ever before, and is filling its tents wherever it exhibits. See the grand free street parade in the forenoon on day of exhibition. More and better acrobats, tumblers and trapeze performers, and more funny clowns and trained horses and ponies than any show on the road. The Van Amburg Show will arrive in Springfield on its own special trains on Saturday, June 10, and give two exhibitions, 2 o'clock in the afternoon and 8 o'clock in the evening.

Letter List.

List of letters remaining uncalled for in Springfield Post Office for week ending May 31, 1905:

Rev. C. W. Clance, G. Catoni, Harman Foster, John T. Harris, E. G. Hevift, Mrs. Hendricks, McGregor Bros. Co., J. C. Sanders, Jim Williamson.

W. A. WATERS, P. M.

A special from Denver, Col., says that Estes G. Rathbone, former Director of Posts in Cuba, and who was sentenced to eleven years in the penitentiary, appeared at the post-offie in that city with the proper credentials from the department and proceeded to check up the office.

Senator Platt, president of the United States Express Company, says the Chicago express drivers who have struck will not be taken back.

CROWN PRINCE GUSTAF.

Who is now the acting head of the government of Sweden and Norway owing to ill-health of his father.

"Jimmie Dye."

EDITOR SUN:

Away back in the century behind us there lived in the neighborhood of Bloomfield, Nelson county, Ky., a very reputable farmer, familiarly called "Jimmie Dye." Jimmie was fond of all out-door sports, such as fishing with hook or trot, hunting with a long rifle the gray squirel and wild turkey, and occasionally a good part of the night was spent in riding after the hounds as they opened loud and free on the trail of the gray fox, chasing renard to his den.

It so happened that Jimmie got a fall from his horse, which bruised him very badly, and was followed by results much more serious than he and his family were expecting. A messenger was dispatched in haste for Dr. Samuel B. Merrifield, a man very highly esteemed for his skill as a physician and candor as a man. He examined Jimmie's injuries, and calmy informed him that his case was most serious, mortification had already set in, and all the doctors in the county could not save him; that any preparation he wanted to make for death must be made in the next four hours. Jimmie and his family were astonished at this declaration. After a short talk with his wife and children as to their worldly affairs, Jimmie said: "Wife, bring down that bible that has been lying so long on the shelf and read to me some out of the 'Good Book' before I die." She brought the "Good Book" down and seated herself by the bedside and said: "What shall I read to you?" Jimmie said: "Oh, I don't know. Billy Vaughn says it is all good; but suppose you read me that story about Samson and the foxes."

The best statistics show that only one out of six of the people of Kentucky attend church or Sunday schools, and this is true of cities, towns and country populations. The preachers say it is unbelief that is damning the people. We suspect it is habitual neglect and indifference to the word of God and His church that is working the spiritual and eternal ruin of a multitude of our countrymen. If the great bulk of those who persistently stay away from church should find themselves in the alarming strait which confronted Jimmie Dye, they would be found just as ignorant of where to look for the merciful promises of God as he was. Ignorance—and that the result of their own neglect and indifference—is their ruin, many of them expecting to get the all-important lessons of life from their preacher, or priest, in the last extremity.

MILES SAUNDERS.

Witherspoon College, Ky.

The "Sang" Girl.

(Written For The Sun.)

She flung her hoe across her shoulder,
Down from her belt a sack was hanging,
And trod the hills, none ever bolder;
That maiden, she was off, a "sanging."

Her black hair rippled down her back,
Her quick eye scanned all things in sight.
She'd put some treasure in her sack
Before the darkness fell that night.

Halt! Straight across her narrow way
A huge and rusty rattler lay!
He coiled, he raised, as rattlers do,
And hissed defiance at his foe.

The rattler was precipitate.
One flashing blow
With her "sang" hoe—
The reptile lay decapitate.

That maiden stood
And calmly viewed
The severed head,
The body dead.

And thus she thought and thus she felt:
"From his tail's tip I'll clip those rattles
And proudly wear them in my belt,
Trophies of this and other battles."

'Twas thus the mountain maiden felt,
And what she felt was quickly done.
With head and rattles in her belt,
The "sang" girl calmly sauntered home.

That mountain maiden has the stuff—
The brains, the will, the wit and grace—
That moves the world
And rules the race.

—MILES SAUNDERS.

Buckhorn, Ky.

The schedule of the assigned bank of P. J. Potter's Sons, Bowling Green, shows assets of $192,529.16 in excess of the liabilities.

A Pernicious Habit.

(Anderson News.)

The News does not pose as an oracle or wish to be hypercritical, but there are a few glaring defects in our social life that some one should call a halt on, chief among them being the rapidly growing propensity to blacken the name and fame of the men and women with whom we are often thrown. This pernicious habit is formed unconsciously and the weight of one's word rarely realized. But the trail of the serpent has become visible to all honest and clear-eyed observers and we often hear, "Gossip and scandal are by no means rare in Lawrenceburg." In this, as in all small towns where wholesome and legitimate amusements are scarce, there is always a certain class who feed on the vitals of the others, and their own if necessary, to sustain their morbid sense of pleasure and enjoyment, or create for them a diversion from the toils and cares which infest the day. These gossips and scandal-mongers, when they find the least defect or smallest flaw in the character of their victim, pounce upon it, enlarge it, multiply it, work and knead it and gloat over it with more satisfaction than does the grinning hyena over the dead body at his feet. When they have gladly told it to others of their kind, the poor subject is absolutely characterless, and nothing left but "a rag, a bone and a hank of hair." The great Master, Divinity Himself, in that world-judging, sinner-loving and hope-giving sentence, "He that is without sin among you, let him cast the first stone," taught us a lesson we should never forget.

Your Home Merchant.

(LaRue Herald.)

It is your home merchant who buys your chickens, your eggs, your potatoes, and at times many things just simply to oblige you, and is always glad to give you every cent he can afford to pay you for them. Should you need a little money to help you build a meeting house, or mayhap to tide you over a misfortune which calls for sympathy and outside assistance, you do not hesitate to tell him your wants and he never turns you a deaf ear. Do you think, therefore, it is fair to give your patronage to those of whom you can not ask these favors, or, if you could, would laugh at your presumption and turn you away empty-handed? Isn't there a better way to show your appreciation for favors recieved and kindness shown?

BURLEY TOBACCO.

Plans for Handling the Crop Discussed at Lexington Last Week By Committee.

(Harrodsburg Herald.)

The delegates from the counties in the white burley tobacco district, who met in Lexington Tuesday to receive the plans devised by the committee from the Burley Tobacco Growers' Company, looking to the financing of the company this year to secure control of the tobacco, held a session in the afternoon and at night. The committee appointed last March by the board of directors of the company, composed of Archibald Stuart, of Cincinnati; W. C. McChord, of Springfield, and Leonard Drane, of Eminence, with W. B. Hawkins as chairman, met with the delegates and presented the plan, but at the night meeting this plan was changed materially by the convention and will not be accepted until President Hawkins has conferred with Mr. Stuart, who had left for his home late in the afternoon. President Hawkins stated that it was the object of the company to issue one-half millions of dollars' worth of stock, half common and half preferred, and allow every grower in the district to subscribe for $1,000 worth of the preferred stock, which would give the company sufficient capital on which to secure good financial backing. He said that every member of the thirty-five delegates present readily agreed to this plan and gave his personal check for the amount, and these delegates will begin at once to get the growers in their district to subscribe for the stock. President Hawkins said it would be known by the first of July whether or not the deal would be a success this year, and that all contracts would be signed releasing the grower the first of November if the company failed.

A Missouri Obituary.

(Baxter (Ark.) Bulletin.)

A rustic youth with laughing eye sat on a fence mincing pie. A lap-eared mule with paint-brush tail near by on clover did regale. A bumble bee came buzzing along, and paused to sing the mule a song; but the mule for music had no ear, so his heels flew up in the atmosphere, and over the top of a cherry tree the boy soared into eternity.

New Story By Rev. Spalding.

(Kentucky Standard.)

"The Race for Copper Island" is the title of a new book by Rev. Henry S. Spalding, S. J., just issued from the press of Benziger Bros. It is an Indian story for boys, and those who have read it pronounce it highly entertaining. Rev. Spalding is a son of Mr. W. T. Spalding, the well-known merchant of Bardstown, and is the author of "The Cave by the Beech Fork" and "The Sheriff of the Beech Fork," two stories which met with great success.

Fine Mare.

(Marion Falcon.)

Judge H. W. Rives sold a fine mare and mule colt to Judge I. H. Thurman for $200. This colt is said by several, who have seen it, to be the best colt seen here this season, and Judge Thurman will doubtless have a "blue-ribbon" taker this fall. Judge Rives has purchased two good mares from Mr. R. N. Wathen for $280.

DEATH'S HARVEST.

During the Past Week the Grim Reaper Sealed the Eyelids of Some of the Most Honored and Loved Citizens of the County.

Mr. David L. Payne died at his home on the Bardstown pike, about six miles from town, last Friday, May 26, after a brief illness of pneumonia. He had just recovered from a very severe attack of typhoid fever, when he contracted a severe cold, which resulted in typhoid-pneumonia. There was not a more substantial citizen in the county than the deceased; upright, charitable, genteel, he was admired and honored by hundreds of his acquantances.

The deceased was born August 10, 1850, and had spent the greater part of his life in Marion county. However, he had been a citizen of this county for quite a while, and had made hundreds of friends, who learned of his death with much sorrow. Mr. Payne was a loyal member of the Masonic order, and his burial on last Saturday was conducted by the Masons, the body having been buried in the cemetery at this place. The deceased leaves a wife and eight children to mourn the death of a devoted husband and father, to whom a host of friends extend condolence. Funeral services were conducted by Rev. Purdom, of the Baptist church.

On last Saturday morning Mr. Stephen T. Wheatley, one of the best known and most highly honored citizens of the county, died at his home near town of general debility, aged eighty-five years. Mr. Wheatley had been in declining health for a number of months, and his death had been expected for several days. The deceased was born and reared in this county, having spent the last forty years of his life on the farm where he died. He was well known by nearly all of the older citizens of the county, and was generally liked. Mr. Wheatley was a devout member of the St. Rose Catholic church, funeral services having occurred there Sunday morning at 9 o'clock, interment taking place in the St. Rose cemetery. The deceased was charitable and kind; a good neighbor, a loving parent and a devoutly religious gentleman. To those who are bereaved, The Sun, together with a host of friends, extends condolence.

Mr. A. W. Breckenridge, a well-known citizen of the Willisburg community, died at his home near that place on last Sunday, May 28, of the infirmities of old age. "Uncle Dick" was seventy-five years of age and had been a resident of the section in which he died for fifty years. He carried the mail between this place and Willisburg for a number of years, and is remembered by the older citizens of the county as a man of fine character. Honest and upright in all dealings with his fellow-man, he made a host of friends who will learn with regret of his death. Mr. Breckenridge was a descendant of the celebrated Kentucky family by that name, which gave to America some of her foremost statesmen. After funeral services, his remains were laid to rest in the Fairview cemetery.

Marion Items.

(Falcon.)

Citizens of Marion county, who are interested in protection of fish in the Rolling Fork river and other streams in the county, are invited to attend a meeting at the court house in Lebanon, on Monday, June 5, at 2 o'clock. The objects of the meeting will be to "get together," appoint a warden and several deputies and institute a systematic effort to prevent killing of fish unlawfully and to secure a large number of fish from the Government to stock the streams.

The trustees of the Lebanon Public School have elected Prof. W. S. Pate, of Versailles, as principal of the school here for the next term and he has accepted the position.

Prof. J. H. Hoskinson, our late principal, will go from here to Indiana University to take an advanced course.

County Clerk A. P. Carter is quite well pleased over the fact that he was called upon this week for several marriage licenses. The one Monday was the first application he had had since May 1, and he was becoming very uneasy lest a boycott had been established against that department of his office.

Dr. W. F. Trusty,
Practical
Dentist,
SPRINGFIELD, KENTUCKY.

Dental work at reasonable prices. All work guaranteed.
Office over Haydon & Barber.

Dr. J. M. Burton,
RESIDENT DENTIST.
Teeth Extracted Without Pain.
CROWN WORK A SPECIALTY.

All Dental Work Strictly First-class. Springfield, - - Ky.
Office in Hagan Block, up stairs.

B. D. LAKE,
Insurance Agent,
SPRINGFIELD, - - KENTUCKY.
Life, Fire and Accident.

Old Massachusetts Mutual, always reliable and the best dividend-paying company in the world. Your insurance solicited.

Dr. J. H. LAMPTON,
OFFICE—In Opera House.
Springfield, — — — Kentucky.

T. SCOTT MAYES,
ATTY-AT-LAW,
Springfield, Ky.
Will practice in the courts of Washington and adjoining counties, in the Court of Appeals and Federal Courts.

C. C. McCHORD,
ATTY-AT-LAW,
Springfield, Ky.
Will practice in all State and Federal Courts.

W. D. CLAYBROOKE,
ATTY-AT-LAW,
Springfield, Ky.
Will practice in the courts of Washington and adjoining counties and in the courts of Appeals.

W. E. SELECMAN,
ATTY-AT-LAW,
Springfield, Ky.
Will practice in the courts of Washington and adjoining counties and in court of Appeals.

H. E. WALTER,
ATTY-AT-LAW,
Springfield, - - Kentucky.
Collections a speciality. Will practice in the courts of Washington and adjoining counties.

HAYDON & THOMPSON
Undertakers and Embalmers,
Springfield, - - Kentucky.
Phone, 18.

We carry in stock a full line of Burial Robes and Caskets.

We are Fully Equipped.

It will be our earnest endeavor to show the people every kidness

DIRECTORY.

Circuit Court.—I. H. Thurman, Springfield, Ky., Judge; R. L. Durham, Greensburg Ky., Com. Atty; F. M. Campbell, clerk; Geo. Catlett, jailer; M. G. Leachman, Master Commissioner; Byron Drake, Sheriff—Deputies, Ed Masters, Sharpsville; Sidney Osborne, Springfield, Richard Isham, Macville; E. H. Mulligan, Trustee Jury Fund. Court begins Fourth Mondays in February, May and October.

County Court.—B. L. Lilley, Judge; W. F. Booker, County Clerk; T. S. Mays, County Attorney. Court convenes fourth Monday in each month.

Quarterly Court begins third Monday in each month.

Court of Claims.—Meets at Springfield first Tuesday in October and April.

County Treasurer.—Robt. Noe.

Other County Officials.—Jas. F. Moore, Surveyor; Assessor Jas. I. Royalty, T. P. O'Brian, deputy; Supt. of Schools, J. W. Bush; Coroner, J. M. Montgomery.

METHODIST CHURCH.—Rev. J. C. Hoskinson, Pastor. Services on the first and third Sundays in each month at 11 a. m. and 7:00 p. m. Sunday School every Sunday at 10 a. m. Prayer meeting every Wednesday night.

CATHOLIC CHURCH.—Rev. P. F. Hennessy, Pastor. Services every Sunday at 8 and 10 o'clock a. m. Services at St. Rose same hours.

CHRISTIAN CHURCH.—Eld. W. P. Walden, Pastor. Services second and fourth Sunday in each month.

PRESBYTERIAN CHURCH.—Rev. T. D. Latimer, Pastor. Preaching every Sunday at 11 a. m. and 7 p. m. Sunday School every Sunday at 10 a. m. Prayer meeting every Thursday evening at 7 o'clock.

BAPTIST CHURCH.—Rev. Wm. Harrison Williams, Pastor. Preaching every Sunday at 11 a. m., and 7 p. m. Sunday School every Sunday at 9:30 a. m. Prayer meeting every Wednesday evening at 8 o'clock.

Magistrates.—Dis. No. 1, Jas. L. Mudd; No. 2, Jno. H. Gordon; No. 3, R. D. Riley; No. 4, Jas. Divine; No. 5, J. W. Gordon No. 6, Jno. O. Polland.

Secret Societies.—Masonic—Springfield Lodge No. 30 F. & A. M. Master, R. L. Sutton, E. S. Mays, Secretary. Meetings nights, First and Third Monday nights in each month.

The Evils of Immigration.

A good many moons ago our slant-eyed cousin on the opposite side of the globe suddenly developed a remarkable liking for the "Melican man," and so he came across, bringing along his paper-muslin clothes, straw slippers, opium outfit, a decidedly low standard of morals, and last, but not least, his exceptionally cheap labor. After he had begun to do business at both ends of the line, and was succeeding in all his undertakings beyond his most sanguine expectations, he wrote back to "Ah Sin," "One Lung" and "Hi Lo" that there was plenty of room on this side; that he found the infant nation "velly good," and extended a cordial invitation to all his relatives and friends to come over and assist him in "loving" the "Melican man" and worshiping the Eagle—on a piece of money. "Hop's" communication must have created a sensation wherever it was exhibited and read in the Flowery Kingdom, for not only did his own relatives and friends accept the invitation to take a look, but they also brought with them their relatives and neighbors—and then some. Not very many moons later, when our almond-eyed and orange-tinted cousins from the land of Confucius and Genghis Khan began to grow "too numerous to mention" on America's fertile soil, some of the more far-sighted and faithful of our "watch dogs" scented a menace to our general well-being, and saw that those liberty-loving sons who must "root, hog, or die," but who were the very backbone of the nation, must be protected, and the "Heathen Chinee" received a resounding crack on his cranium from the "Big Stick." That blow was sufficient to convince him that our cornfields and potato patches were a trifle more important and valuable than the "weedy" flower garden he had passed up; that we could worry through without his services as a washer of our soiled linen; that we preferred hash to chop suey; that we were not stuck on his opium joints, immoral practices and cheap labor, and that we would not permit him to retard our progress in the pursuit of peace and happiness. His exclusion was both wise and timely. In this instance, at least, the stable door was securely locked before the Lexington colt was stolen. Very good. Now Mr. Roosevelt begins to "view with alarm" the class of immigration that is pouring in upon us, something like 5,000 souls landing in this country weekly. Well, isn't it about time to begin to "view" so serious a matter with deep concern? If there is anything of more importance just at this stage of our performance than an earnest consideration of one of the most vital subjects that has been presented to the United States in many years, it does not appear on the programme. One must be blind indeed not to see what the inevitable result must be if our fair land is to be made the dumping ground for the offscourings of continental Europe a few years longer. We are already "loaded to the guards" with labor troubles, and that these should be augmented by laying the last straw in permitting such undesirable "cattle" to come in competition with the dignified, self-respecting working man of America, is astonishing, to say the least. It is unquestionably the sincere wish of every loyal American citizen to see the most stringent legislation enacted at an early day looking to the final exclusion of these assassins and trouble breeders. To close the door on the Celestial Empire and throw it wide open to every other nation does not appear consistent. Have we not "swapped the witch for the devil?" If Mr. Roosevelt desires to retire to private life with an extra button-hole bouquet from American citizens in general and the laboring people in particular, he can do so by recommending, in his next message to Congress, the vigorous use of the "Big Stick' when the subject of immigration is brought forward.

Corn and Alfalfa Special.

(Anderson News.)

While in attendance at the meeting of the Farmers' Club, last Saturday, Commissioner of Agriculture Vreeland said that he is arranging to run a special train over all of the state, bearing with it an exhibit of corn and alfalfa clover, the object being to increase the interest in these two crops, and to give instruction in the best methods of cultivation. The train will be accompanied by the ablest agricultural speakers to be found in the country, and lectures will be delivered at each stopping place. It is said that the running of such a train through Iowa increased the value of the corn crop of that state more than fifty millions of bushels, and the acreage of alfalfa was increased more than 150 per cent. in a single year. Complete information will be published as soon as the details can be arranged.

Don't Try It.

(LaRue Herald.)

The fellow that tries to please everybody will find at the last that he has pleased nobody. The reason is plain. Human nature is so full of contradictions, selfishness and arrogance, that it bumps against itself at every turn, and then impudently turns around and complains that you are trampling upon its rights.

BOYS!

Do You Want a Watch?

Here is the way to get one—A GOOD ONE. Go out among your neighbors and friends and get—

4 FOUR 4

Cash Yearly Subscriptions to The Springfield Sun and we will give you the watch.

The time-piece is an excellent one—guaranteed to keep correct time. It is an open face, stem-wind, stem-set, nickel case—just as the cut in this advertisement represents. These watches are being carried by business men all over the country. Every boy ought to have one to carry to school with him, or to take with him when he goes out to work, or to play, and

Every boy in every community in Washington County can get one if he will only devote a few hours to soliciting. Write to your friends who live in other counties and other States and tell them to send you a dollar for The Sun, explaining to them that you want the watch. Bring The Sun four cash subscribers and get the watch.

THE SPRINGFIELD SUN.

EARLY TRIALS.

Change of Venue Transfers the Hargis Feud Cases To Winchester.

Lexington, Ky., May 27.—On an order prepared by Byrd and Jouett, of Winchester, asking for a change of venue in the cases of Moses Feltner, Sam Fields and Sam Jett, Judge Riddell transferred Feltner's case to Estill county and those of Jett and Fields to Lee county. This action on the part of Judge Riddell will do away with the sending of troops to Jackson to protect Feltner and Jett.

With the transfer of these cases the scene of action in the Hargis-Cockrill feud will again be transferred to Winchester, where on Monday the contempt proceedings against James and Alex Hargis, Ed Callahan and B. F. French, in connection with the Marcum damage suit, will be tried. Attorney B. R. Jouett stated that the cases will surely be tried Monday, as Judge Benton and Commonwealth's Attorney Crutcher are anxious to clear the docket. Witnesses in the contempt cases have been summoned from Cincinnati and Hamilton, O., where, it is alleged, the witnesses in the Marcum cases were visited by B. F. French.

Nothing But Trouble.

Greenup, Ky., May 24.—Mrs. Catherine Deal was found wandering from place to place insane. Her husband, one son and a daughter are in the Adams county, Ohio, jail charged variously with robbery and adultery. Two more sons are in jail in Wayne, W. Va., under indictment for burglary, and another son was killed a short time ago in West Virginia by a trap gun, while attempting burglary. The mother was left at home alone in the west end of the county dependent wholly upon neighbors. When her son was killed her mind began to waver, and when her daughter was arrested and put in jail her mind gave way. She is about sixty years of age.

ANTIOCH.

(Left From Last Week.)

Rev. Allen preached here Saturday and Sunday to large congregations.

Theodore Pulliam and family have been visiting his parents at this place.

Mr. and Mrs. Clarence Ashby were the guests of L. E. and W. F. Sweazy last week.

L. E. Sweazy and family are visiting at Green's Chapel.

H. P. Hatchett will open his new store the first of June.

Herman Colvin was in our midst Sunday.

Mr. William Black and family attended church here Sunday.

Decoration Day will be observed at Fairview cemetary on May 30.

Valice Royalty was in Bloomfield Monday on business.

Mr. Hill, our blacksmith, is doing a large business.

Roscoe and W. T. Mitchell and son, G. R., were in Springfield Monday on business.

Messrs. John Hungate and Roscoe Brown were visitors at Green's chapel Sunday.

Claude Gregory was entertained by Miss Ora Maddox Sunday.

The Sun ought to shine in every home in this community. It's strange, but some people don't know a good thing when it's put before their very eyes.

Foster Ray Wants Divorce.

(Marion Falcon.)

A suit of unusual interest in Lebanon's social circles was instituted by Mr. Foster Ray in the Marion Circuit Court here Wednesday against his wife, Mr. Maggie Edmonds Ray.

He prays for an absolute divorce from board and bed. The petition cites a full history of his life from their marriage, among which he states that upon their first separation he paid Mrs. Ray $15,000 in consideration that she should relinquish all rights, title and interest in his estate, which was done; that because of bad health he appointed Mr. J. M. Knott his trustee and placed the entire management of his estate in his hands; that in 1903 he and his wife became reconciled and resumed to live together as husband and wife, and that after this he was influenced to, and did, on the 29th day of July, 1903, deed his entire estate, consisting of about $175,000, to his wife on condition that she would pay his entire indebtedness, provide him with a sufficient income and continue to live with him as his wife.

He cites that these conditions have not been complied with, and in addition to the above plea he asks that this deed be set aside and that an equitable division be made of said property according to their equitable rights as husband and wife.

Large Fish.

(Anderson News.)

Lister Morton, who has been running a fishing camp on Kentucky river for the last two or three weeks, brought into town a catfish weighing twenty-two pounds.

SIX CARLOADS
—OF—
BUGGIES

SOLD THIS SEASON BY McCLURE & WELLS. NO OTHER ARGUMENT IS NEEDED TO CONVINCE THE TRADE THAT OUR VEHICLES ARE THE BEST, OUR PRICES THE LOWEST.

If you want a good buggy, a stylish buggy at a low price call upon

McClure & Wells

The Farmer

Will find our line of Buggies, Harness, Farming Implement, etc., complete.

Old Hickory, Studebaker and Champion Farm Wagons

are the best. They have stood the test of time; they have been found not wanting in strength and durability, but WANTED by every experienced farmer and wagoner.

We handle the Ohio Feed Cutters, the best in the world.

If you need fencing buy that which has been proven the best,

The Page and Elwood Field Fencing.

The Hagan Gasoline Engine

Is noted for its simplicity and strength. "It keeps a-runnin'" This can not be said of other makes of "gasolines". Most of them often refuse to "budge," and that, too, at a time when "budging" is very necessary. Buy the Hagan and you will save Worry, and "Wickedness."

McClure & Wells, Springfield, Ky.

A MEAT MARKET
Where you can buy the
BEST

The Best Every Day In the Year.
F. T. COX & CO.
Phone us for Fresh Oysters and Fresh Fish.

Ice
A little early for ice but the hot days will come pretty soon and you will have to have it. Telephone us.

OUR WANTS.—We want to buy sheep hides, beef hides and tallow, for which we will pay you the hihest market prices. . . . We are coostantly in the market for fat beeves.

Springfield Roller Mills

Pride of Washington
Springfield's Choice
Solid Comfort

The above brands of flour sold by all Springfield grocers.

Springfield Roller Mills

Lawn Mowers and Garden Hose.

Best makes at lowest prices. Get our prices and examine goods before buying. We can save you money.

HAYDON & BARBER.

DO YOU WANT TO BUY GOODS IN EVERY DEPARTMENT OF OUR STORE AT

Reduced Prices?

CLOTHING.

We have a complete stock of Men's and Boys' Clothing, including the justly popular Blue Serge Coat and Pants Suits, Novelty Cheviot Coat and Pants Suits, Serge Coats and Vests, Crash Coats and Vests and Drat-E-Te Coats and Vests.

Hot Weather Goods.

We are showing a great variety of wash goods in Figured Muslins at 5c to 20c. White and Figured Dimities at 10c, 12½c and 15c. White and Figured Organdies, 15c to 50c, Voiles, at 10c, 12½c and 15c.

White and Black India Linens, 5c to 25c.

Persian Lawns, 50c quality for 37½c. White French Organdies, 48 inches wide, 65c quality for..... **50c**

Irish Linens for Shirt Waist Suits, worth 60c for..... **45c**

Corsets, Underwear and Hosiery.

We carry the Tapering Waist R. & G. Corsets, in all sizes at $1. Every R. & G. Corset is guaranteed. Full line of summer underwear for men and women.

Large assortment of women, Misses and children's plain and lace stripe hosiery in white, tan and black.

Parasols, Fans, Belts, Gloves, Collars at reduced prices.

Vudor Porch Shades

We are sole agents for the "Vudor" Porch Shades. Don't Confound this shade with bamboo screens. Screens do not protect you from the sun's rays. See the Vudor and you will want them. Porch Seats, 10c, 40c and 50c

Wall Paper, Carpets and Rugs.

Special sales of Carpets, Rugs, Mattings, Lace Curtains and Window Shades. This is the season for Wall Paper. Call and see our stock of the New Combinations at 3½c, 5c, 7½c and up.

Shoes and Oxfords.

All the new things in Blacks and Tans. Oxfords in Tans, Whites and Patent Leathers. We have the greatest variety of Fine Shoes ever shown in Springfield

SHIRTS: All styles and sizes in the celebrated Monarch Shirts in Full Dress, Plaited Front and Negligee. Full stock of "Princely" Shirts at 75c, equal in quality to $1 shirts.

Cunningham & Duncan,
Springfield, Ky.

CONCLAVE.

Kentucky Grand Commandery Holds Annual Conclave.

Richmond, Ky., May 25.—The Grand Commandery of Kentucky Knights Templars met in annual conclave here. About 1,200 Sir Knights and lady visitors are in attendance. The exercises were begun with the yearly parade, after which the various commanderies assembled in the Grand opera house for devotional services. The sermon was delivered by Rt. Rev. John M. Warrall, of Danville, grand prelate of the grand encampment of the United States. The response was made by Senator James B. McCreary. Louisville commandery's famous drill team, which captured the grand prize at the triennial conclave in San Francisco last year, gave an exhibition drill.

SHINERS.

The Moonshiner Posse Was Betrayed By a Dog.

Lexington, Ky., May 27.—United States Revenue Collector James L. McCoy arrived here from Jackson with information of the destruction of the biggest moonshine still ever discovered in the mountains of Kentucky. The barking of a dog betrayed the officers, and all of the people connected with the still escaped.

The paraphernalia consisted of two copper stills, the only ones of their kind ever found in the mountains, one with a capacity of 85 gallons and the other of 65 gallons per day; 125 gallons of singling and about 3,000 gallons of beer and mash and 20 large fermenters. The posse destroyed everything.

SWEETHEART.

Schoolboys Fought Over Her and One Is Mortally Wounded.

Whitesburg, Ky., May 29.—A desperate duel between schoolboys over a 16-year-old sweetheart is reported from Lower Line Fork Creek, in Perry county. As a result of the encounter Elbert Holcombe lies mortally wounded and Ira Cornette is seriously, but not fatally, injured. Holcombe is 20 years old and Cornette 18. Both have been paying attentions to Ella Ingram and a meeting led to a quarrel, which ended in the tragedy. Miss Ingram is almost crazed over the affair.

ELECT OFFICERS.

The Council Elects Officers For the Ensuing Year.

Frankfort, Ky., May 25.—The state council, Daughters of America, elected the following officers: Grand councillor, Miss Amy Mullen, of Louisville; associate councillor, Miss Mary Swain, of Newport; vice councillor, Miss Gertrude Johnson, of Covington; associate vice councillor, Estelle Brunn, of Louisville; treasurer, G. W. Orrill, of Louisville; conductor, Annie McEwan, of Covington; warden, Mrs. N. Haines, of Louisville; inside sentinel, Mrs. W. B. Cheneworth, of Frankfort; outside sentinel, Miss Zoola B. Sample, of Rothwell; national representative, John W. Adams, of Louisville. The next place of meeting will be in Louisville in 1906.

Churchill Downs Races.

Louisville, Ky., May 25.—Kurtzman and English Lad, the Cook entry, quoted at the prohibitive odds of 1 to 10 ran first and second in the handicap at Churchill Downs, covering the mile in 1:40 2-5. Ebony was the good thing of the day and won with ease.

To Provide For All.

Louisville, Ky., May 25.—Capt. John H. Leathers, president of the Confederate reunion committee, sent a letter to all confederate camps that all confederate veterans unable to defray their expenses while at the reunion here will be amply provided for.

AFTER HALF CENTURY

Dying Man Weds Woman With Whom He Lived.

Louisville, Ky., May 26.—John Nelson and Trissa Clark, negroes, each 75 years old, after having lived together as husband and wife for 45 years, were married. Nelson is practically in a dying condition and says that he intended some day to make Trissa his wife. The bride will celebrate her birthday Friday. She is nearly blind. Deputy Clerk Lewis Watson went to the home of the aged couple to secure Nelson's mark to the signature on the bond book and issue the license. The couple served as slaves and have been companions since childhood.

Why Suffer From Rheumatism?

Why suffer from Rheumatism when one application of Chamberlain's Pain Balm will relieve the pain? The quick relief which this liniment affords makes rest and sleep possible, and that alone is worth many times its cost. Many who have used it hoping only for a short relief from suffering have been happily surprised to find that after awhile the relief became permanent. Mrs. V. H. Leggett, of Yum Yum, Tennessee, U. S. A., writes: "I am a great sufferer from rheumatism all over, from head to foot, and Chamberlain's Pain Balm is the only thing that will relieve the pain." For sale by C. J. Haydon, druggist.

Say!

Are you troubled with your eyes? Do you have the headache?

Most of headaches are caused from eye strain. Eye strain and headache can be relieved by Glasses accurately fitted. Have your eyes tested and glasses fitted by W. C. Grigsby, the Optician, of Bardstown. He has the latest and best eye instruments on the market.

WAIT FOR HIM	Will Be In Springfield **Saturday, June 10,**	He IS Coming

At The Walton Hotel, where he will test the eyes, fit and adjust glasses. He will also make regular trips to Springfield the SECOND SATURDAY IN EACH MONTH.

Eyes Tested Free.

W. C. GRIGSBY, Optician,
BARDSTOWN, KY.

TOLD THE TRUTH.

As a Consequence the Eloping Pair's Marriage Is Delayed One Day.

Louisville, Ky., May 29.—Mistaking the jail for the court house, James P. Corem and Logie Johnson, of Hart county, Kentucky, applied for a marriage license. They were elopers.

The couple were referred to Acting Night Chief of Police Captain Andrew Krakel, who sent the runaways to Deputy Clerk Aaron Forst. When the young woman was asked to state her age she said she lacked one day of being 18 years old. License was refused, but the document may be legally issued. Miss Johnson said she had been taught to tell the truth, and she preferred to wait until she was old enough rather than give utterance to an untruth.

ACQUITTED

He Was on Trial For the Murder of His Father.

Cynthiana, Ky., May 26.—The case of the commonwealth of Kentucky against Joel W. Juett, on trial here for the murder of his father in December last, came to an end by a verdict of acquittal on the part of the jury. Young Juett shot his father in the breast, killing him instantly, and came to town and gave himself up. Self-defense was pleaded. Hon. L. P. Fryer presided at the trial and J. J. Osborne acted as attorney for the defendant and Webster prosecuted the case. Juett was highly connected in this and Grant county, being related to the Renaker families of Grant county and to the Laughlin family of Paris, Ky. The defense proved drunkenness and vicious temper and disposition on the part of the father, who was a large and powerful built man.

How to Ward Off Old Age.

The most successful way of warding off the approach of old age is to maintain a vigorous digestion. This can be done by eating only food suited to your age and occupation, and when any disorder of the stomach appears take a dose of Chamberlain's Stomach and Liver Tablets to correct it. If you have a weak stomach, or are troubled with indigestion, you will find these Tablets to be just what you need. For sale by C. J. Haydon, druggist.

MACKVILLE.

(Left From Last Week.)

Misses Janie and Julia Arnold and Messrs. Will, Kimberlin and Harry Turner were entertained by Miss Annie Haydon Saturday night and Sunday.

Messrs. Lois Yankey and Prentice Mayes were in Harrodsburg Sunday.

Mr. George Wycoff is here visiting his parents.

Mrs. Calvin Shewmaker is having a new front built to her house. Messrs. Hallis Hickerson and Lissey Turner are doing the work.

Miss Edna Haydon spent Saturday at Mr. James Cregor's.

Otha and Zelbert Hatchett attended the commencement exercises at Asbury College, at Willmore, last week.

We are sorry to learn that the health of Mr. H. B. Powell, who has returned from Indiana after a stay of some weeks, is not much improved.

Mrs. Lee Garner, of Wabash, Ind., is visiting Mrs. Sam. Paddox.

Misses Myrtie and Pearl Martin and brother, Otha, of Springfield, and Ed. Bowles, of Thompsonville, were the guests of Misses Sadie and Ethel and Mr. Robert Mayes Saturday and Sunday.

Miss Annie Haydon celebrated her birthday last Saturday, entertaining a large number of her friends in a delightful manner. The rooms were artistically decorated with a profusion of flowers, May roses predominating. After receiving congratulations and compliments Miss Haydon was presented with a large and handsome bouquet, together with other tokens of esteem, all of which are highly appreciated. The following were present and greatly enjoyed the occasion: Misses Janie and Julia Arnold, Mirtie and Pearl Martin, Sadie and Ethel Mayes, Dallie and Woodsie Yankey, Sadie Haydon, Sallie Holerman, Sadie Wilkerson, Mattie Whitehouse, May Carr, and Messrs. Robert Mayes, Lois Yankey, Will. and Zen Kimberlin, Matt. and Prentice Mayes, Harry Turner, Dolph Barrick, Otha Martin, Marshall Mayes, Will. Harmon, George Powell, Wood Connilous, George Gillespie, Theo. Fenwick, Sid. Russel and Ed. Bowles.

Hartford Herald: A colored woman has been admitted to the bar in Louisville. Blind Justice will now have to depend somewhat on scent.

WOMEN WHO SUFFER FROM

Sick Headache

SHOULD USE

HERBINE

TRADE MARK

For Permanent Relief

HERBINE acts directly on the Liver. It will cure **CONSTIPATION, DYSPEPSIA, MALARIA AND CHILLS.** Is entirely free from all poisonous mineral substances, and is composed solely of **LIFE-GIVING HERBS.** Especially adapted for weak and weary constitutions; strengthens the weakened glands and organs; it checks all derangements of the human body.

CURED HER SICK HEADACHE

Mrs. Josie Cameron, Centralia Avenue, Temple, Texas, writes: "I find HERBINE gives me quick relief, and take pleasure in recommending it to all women who suffer from sick headache."

WITHIN THE REACH OF ALL

Fifty Cents A Bottle **Avoid All Substitutes**

Ballard Snow Liniment Co.
St. Louis, U. S. A.

SOLD AND RECOMMENDED BY

C. J. HAYDON, - - - - Spirngfield, Ky.

SPRINGFIELD SUN

Wednesday, May 31, 1905.

ISSUED EVERY WEDNESDAY.

SUBSCRIPTION, - - ONE DOLLAR.
(In Advance.)

J. ROGERS GORE, Editor and Publisher.

Entered at the postoffice at Springfield, Ky., for transmission through the mails as second-class matter.

TELEPHONE NUMBER 112.

TERMS OF SUBSCRIPTION.

One Year	$1.00
Six Months	50
Three Months	25

☞ In writing to have your address changed always give the postoffice to which your paper is going as well as the postoffice to which you wish it sent.

DEMOCRATIC TICKET.

COUNTY JUDGE.—B. L. Litsey.
COUNTY ATTORNEY.—T. S. Mayes.
COUNTY CLERK.—W. F. Booker.
REPRESENTATIVE.—W. D. Claybrooke.
SHERIFF.—J. S. Osbourne.
SUPERINTENDENT OF SCHOOLS.—J. W. Bush.
JAILER.—Geo. D. Catlett.
ASSESSOR.—T. P. O'Bryan, W. T. Mitchell, Deputy.
CORONER.—J. M. Montgomery.

A member of the grand jury said to the editor of The Sun a few days ago that, in his opinion, one of the most aggravating problems with which grand juries have to deal is that of the selling of liquor to minors. He said that it was very probable that the youngsters obtained their drinks through other sources than the saloon. In other words, they buy a pint bottle, give some older person the money (and the promise of a drink) and direct that they go to the saloon and procure the whisky. Thus, in this manner, boys from fifteen to twenty years of age "learn their first lessons in gulping rum." When they obtain their drinks in this manner it is exceedingly difficult for a grand jury to find an indictment against the guilty party for the simple reason that the man who makes it a business of buying whisky for minors will swear a lie as quickly as he would eat a ham sandwich. Again, he can not be forced to indict himself, and the youth for whom he obtained the whisky "goes fishing" when the grand jury meets, and thus by hook and crook justice is cheated.

The member of the grand jury who was talking to us upon this subject said that he would like to see a law upon our statutes similar to the Indiana cigarette law. He believed that a law of this nature would result in keeping the young men of Kentucky sober, at least, until they reached their majority. A law like the Indiana cigarette law, applicable to the drinking of whisky, by minors, would give the officers of the law an opportunity to arrest, and the courts an opportunity to convict, every minor who had "indulged" even to the extent of touching his tongue to a stopper.

Harry McCarty, of the Jessamine Journal, was nominated for the Legislature last week. His majority indicates that he is very much taster than Mollie, who ran against Ten Broeck.

Did the Christian religion, which our American missionaries hammered into Japan, make her a "war-like people?"

Geo. Warner's insanity may have saved him from the gallows, but the fact that he had been "blacklisted" had much to do with convincing the public that a death sentence was too severe.

JAY J. JIMPSON'S PHILOSOPHY

Some fellers can't see straight because the dollar rolls crooked.

Ef hell wasn't as big as all out doors it wouldn't hold that class of church members who j'ined the church jest to be on the "safe side."

When a feller goes out to look fer trouble he usually loses his nerve.

While mothers are at home plannin' great futures fer their boys in the pulpits of th' country, th' little rascals, jest apt as not, are off somewhere larnin' how ter smoke ceegaretts an' shoot craps.

Th' feller who thinks he's as brave as a lion is usually of a narvous disposition an' gits skeered at his shadder.

Most ever good woman I ever seed knows how ter make punkin pie an' ginger cake.

A gal that don't know how ter fry breakfus bacon an' make biscuit will make a good wife fer the feller who eats at the restaurant.

A feller that comes up ag'in a skin game ain't much smarter than the fly that 'temps to crawl on sticky paper.

Ef some fellers was as tall as they feel like they are they'd have to git out in a acre field ever time they laced their shoes up.

Th' men that have good, sound hoss sense are the fellers that hold good jobs.

Good Clip.

(Anderson News.)

J. P. Vaughn, of Lock No. 5, on last Monday sheared thirteen ewes and one buck, which yielded an average clip of eleven pounds of wool. Mr. Vaughn brought his wool to town on Tuesday, and says that if any one in the county can beat this clip he will be glad to hear from him.

Green Death

The value of Paris Green depends upon its

KILLING POWER

That's what you buy it for. An inferior quality is dear at any price. OUR PARIS GREEN is bought direct from a leading manufacturer. Its purity and strength are guaranteed. Buying direct we are able to make the price right. Any less price will be the dearest kind of a one.

OUR PRICE

20 cts

PER POUND.

Prescriptions a Specialty.

THE RED CROSS DRUG STORE

DR. P. W. WELLS, - - - PROPRIETOR.

CARDWELL.

A number of our citizens attended court last Monday.

Several from this place attended the funeral of Mrs. Sarah Foster at Mount Freedom Friday.

Mr. and Mrs. E. T. Perkins were at Jensonton this week to see their aunt, Mrs. J. Perkins, who is very sick.

W. L. Graham and E. G. Holliday were in Harrodsburg this week on business.

Mrs. Mary E. Perkins and son, L. E. Perkins, of Battle, visited E. T. Perkins and family Friday.

H. J. Brown was at Battle Saturday on business.

Stock Sales.

The following stock sales were made since last report: E. G. Holliday bought from G. Daniel two cows, $50; W. L. Graham from E. G. Holliday, milch cow, $34; W. L. Graham to J. A. Kyler, fat cow, weighing 900 pounds, at 3¼c; H. J. Brown to a Frankfort man, fancy road mare, at a good price; E. T. Perkins from James Mobley, fifty head of ewes and lambs, $125; H. J. Brown to E. G. Holliday, 33 ewes and 17 lambs, $135; G. W. Young, four-year-old horse, $125; W. L. Graham to Mr. Vandivier, of Harrodsburg, six-year.old harness mare, $100; W. G. Simmes to B. Lawson, two fat hogs, weighing 400 pounds, at 5c, also a fat cow at 3¼c. Wycoff & Case received some fat sheep here Monday at 3¼c.

W. L. Graham bought a young mule from William Lay for $70.

The writer believes that there are more good mule colts in this locality than in any other around, but people want good prices. Mr. Will Foster has a mare mule, sired by Powell, measuring three feet nine inches, for which he asks $100.

Loretto Commencement.

The ninety-third annual commencement of Loretto Academy will take place Tuesday, June 13.

THIS MAN NEEDS A CHANGE OF

Underclothing!

The Professor—Ah, a rare butterfly! I'll get it if I am obliged—

"To swim for it! I have it!

"But, good gracious! What a rapid metamorphosis! It has developed into a turtle."

The subject of Underwear ought to interest you whether you intend to chase butterflies or not. It is not probable that you are interested in such sport, but every man is interested in being comfortable, therefore I invite your attention to my excellent and well-selcted line of summer underwear.

Suits from 50c to $4.

See the Fancy Stripe Silk Suits.

Negligee Shirts.

I will have a line of negligee shirts in this week that will dazzle you. The prettiest assortment ever shown Springfield—the most reasonable prices.

Hosiery, 10c to 50c.

Sailor Hats, $1 to $3.

W. T. LEACHMAN

VALLEY HILL.

T. A. Grundy was at Bloomfield Sunday.

Sue Drye, of Lebanon, is visiting relatives at this place.

T. J. Settle, of Maud, spent Sunday with his mother here.

Master Kero Roberts, of Springfield, is spending this week with Miss Pearl Goatley.

Goddard Grunday bought a milch cow from J. C. Hughes for $50.

J. C. Moran and family spent Saturday and Sunday at Hillsboro.

A good many from this place attended the Decoration at Willisburg Saturday.

Miss Pearl Goatley has returned from a month's visit with friends at Belmont.

BROOKSVILLE.

Messrs. Loyd and Davis Noel were visitors at Tatham last Sunday.

Miss Annie McIlvoy visited Miss Artie Sutton Monday.

Mr. Neal Reynolds was a visitor here last Sunday.

Mrs. Noel and daughter, Miss Hester, spent Saturday at Mackville.

Several ladies of this vicinity went to Willisburg Monday to assist in cleaning up the church.

Purdom Pinkston spent last Friday with relatives in Anderson county.

Mrs. Luther Herron, of Harrodsburg, is here visiting her mother.

Mr. Henry Gibbs, wife and sister, of near Texas, are visiting their sister, Mrs. Hobbs, who lives near this place.

Quite a number of people from this place went to the decoration at Willisburg Saturday.

Messrs. Irvine and Ray Leathers, of Anderson county, visited at the home of Mr. A. C. Pinkston Saturday and Sunday.

Miss Nora Cheatham spent Saturday night with relatives at Willisburg.

Helm Keeling visited at Hillisboro Sunday.

Mr. Marshall Keeling and family spent Saturday night with his parents at this place.

Mrs. Amanda Cammack is better at this writing.

Miss Mabel Keeling of Scruggsville, spent Saturday night with Miss Ethel Carey.

Mr. Shelt Montgomery spent Saturday night with Steve and Ed. Scott.

Mr. Ben. Simpson and Miss Mattie Gist spent Saturday and Sunday with Mr. Bud Cammack.

Mr. R. L. Cronck was in onr midst Sunday.

PRATHER'S CREEK.

What's the matter with the Texas correspondent? We have seen nothing from him lately.

Mrs. James Mays and son, Willie, spent Sunday at the home of Mr. J. H. Bottom.

G. H. Christerson was with his parents Sunday and attended the funeral services of Mr. J. J. Matherly, who died May 27 at the age of four score years. Rev. R. L. Purdom officiated at the funeral, and interment was in the Deep Creek church graveyard.

Messrs. Zin Kimberlin and Marshall Mays were guests of Mr. and Mrs. Lee Cochran, at Penick Station, Saturday night and Sunday.

Mr. and Mrs. R. T. Begerly, of Texas, visited the latter's parents, G. T. Mays, and wife Sunday.

Mr. Frank Graves and family were guests at the home of W. H. Whitehouse Saturday night and Sunday.

Mr. and Mrs. Will. Webb visited at J. T. Skeen's Saturday and were the guests of Dick Noel Sunday.

Messrs. Rod. and Sam. Noel visited their grandfather, Mr. Henry Gillespie, at Mackville, Saturday and Sunday.

Mr. C. L. Brady and his mother visited Mr. Rob. Brady Sunday.

Miss Mattie Whitehouse was the guest of Miss Annie Claybrooke, at Texas, Tuesday night.

Mr. Will. Kimberlin bought a "combined" gelding from his uncle, Jake Cocanougher, of Boyle county, at a fancy price.

Rev. H. P. Hatchett will preach at Long Run school house next Saturday night. Everybody is cordially invited to attend the service.

Misses Pearl Martin and Sadie and Ethel Mayes were guests of Misses Ellie and Lillie Whitehouse last Wednesday.

Miss Emma Cockran visited her aunt, Mrs. Robertson, Thursday.

Mr. and Mrs. Handeson Robertson visited the home of her decesed sister, Mrs. Lee Cockran, of Marion county, Sunday.

Several of the youngsters of this place attended the quarterly meeting at Texas Wednesday and Thursday nights.

Misses Mattie Whitehouse and Sallie Holderman attended the picnic at Texas on the last day of school.

Miss Margie Christerson visited her uncle, James Best, Friday.

LITSEY.

Several from this place attended the decoration at Willisburg Saturday.

Mrs. E. J. Wilson is spending this week with her granddaughter, Mrs. Mary Thompson, on the Ridge.

Mesdames Bettie Gibbs and Bessie Burch were the guests of Mrs. Julia Leachman Friday.

We are to have a wedding in the near future. Guess who.

Robert Thompson and son, Robert, spent Sunday night with the family of John Leachman.

Mr. Will Cammack and wife have returned to their home, near Tatham, after a visit to their daughter, Mrs. Dudley Sutherland.

Little Lillian Leachman spent Sunday with Miss Edith Sims at Willisburg.

Mrs. Mary Hines and daughter, Agnes, were the pleasant guests of Luther Jenkins and wife Saturday night.

Mrs. Mary Thompson has returned home after a visit to friends in Louisville.

Mrs. Beulah Claybrooke is visiting her father, Mr. A. L. Litsey.

Mr. T. J. Trent and family attended church at Willisburg Sunday.

Miss Katie Ballard spent Wednesday with Mrs. J. S. Leachman.

Success to The Sun.

MOORESVILLE.

Born—To the wife of Will. Boblitt, a son.

It is thought that the postoffice will open up in a few days.

Miss Chatsey Collins is spending the week with her brother, John, near Woodlawn.

It is reported that "Children's Day" will be observed at New Hope the third Sunday in June, in the morning, and at Maud at night.

Mrs. Sam Crume and Miss Dora Royalty visited Mrs. Josie Settle and daughter, Louise, Sunday.

Mr. and Mrs. A. W. Eddleman, of Booker, attended church at Mount Zion last Sunday.

Mr. E. G. Boblitt and family, of Springfield, visited Mr. Nimrod Smith last Sunday.

Misses Margie Grigsby and Nancy Ellis and Messrs. Harry Derringer and Erastus Yates witnessed the Decoration Day ceremonies at Willisburg last Saturday.

A party of several young ladies and gentlemen from this section attended church at Mount Zion Sunday night.

Well, the telephone is coming, and Mooresville will have the exchange—so Mr. Boyd says.

William Gord and family, Mat. Truax and family and P. S. Barlow will remove to Springfield June 1.

About half of the tobacco crop has been set out.

Ed. Moore has removed his sawmill to the farm of Mrs. Josie Settle, where he is sawing for her.

Mrs. Cathie Boblitt, while returning from Springfield last Saturday, was stricken with something like paralysis, but her condition has improved.

Ernest and Clyde Goatley visited here Sunday.

Mr. and Mrs. James Simms, of Thompsonville, were the guests of Mr. and Mrs. James Reddick last Saturday and Sunday.

Mr. Ed. McClosy, one of Mr. Ed. Huston's sawmill hands, was kicked by a mule last Saturday at his home, near Chaplin.

Mr. and Mrs. Wm. Goul visited Mr. and Mrs. George Mullican, at Springtown, Sunday.

Several of our young men were visitors at Woodlawn Sunday.

Mrs. Sam. Crume and sister, Miss Jennie Yates, visited Dr. Hyatt, in Springfield, last week.

Mr. and Mrs. T. D. Sweeney visited their son, Will, at Woodlawn, Sunday.

Messrs. Burnett Wall, Sam. Sweeney, Johnnie Ellis and Dave Hays were in Springfield Sayurday.

Miss Ollie Cull has returned home after a week's visit in Spencer county.

THE BIG STORE.

ROBERTSON BROS., Proprietors.

Our Special

Linen Sale

Has Been Continued One Week Longer.

Fashion Favors Linens

And they justly deserve the popularity, for there is no material more stylish nor more serviceable for the

TUB COAT SUIT, SKIRT OR SHIRT WAIST.

We are showing all the popular weights in Linens, from the sheerest Linen Cambric, to the heaviest skirt Linen. We are also showing a line of heavy cotton materials for white suits and skirts that resembles the Linen very much, at 12½c, 15c and 20c per yard.

Table Linens And Napkins at Bargain Prices.

Special Offer This Week Only

Two and one-half yard wide Linen Sheeting

75c

Per yard. This sheeting is a Bargain. Splendid thing for shirt waists Suits and skirts. It is well worth $1.00.

Table Linens And Napkins at Bargain Prices.

Thirty-six-inch fine all Linen, 29c. This is a beautiful waist Linen and is a special bargain.

16x33 Hemmed Towels 7 1-2c Each.

WE ARE OFFERING BARGAINS IN EVERY DEPARTMENT.

THE BIG STORE.

ROBERTSON BROS. Proprietors.

AGood Suggestion.

Mr. C. B. Wainrwight, of Lemon City, Fla., has written the manufacturers that much better results are obtained from the use of Chamberlain's Colic, Cholera and Diarrhoea Remedy in cases of pains in the stomach, colic and cholera morbus by taking it in water as hot as can be drank; that when taken in this way the effect is double in rapidity. "It seems to get at the right spot instantly," he says. For sale by C. J. Haydon, druggist.

In the test case Judge McCann decides in favor of the State barbers' law, which requires knights of the razor to register.

Bargains

In Millinery.

Have just purchased a beautiful line of the very latest things in Willows, Chips and made hats at reduced prices. Come in and see them: now is your time. Also a full line of Duck and Lingerie hats.

Mrs. Williams.

THE FIRST

National Bank,

—OF—

SPRINGFIELD, - KENTUCKY.

CAPITAL $50,000.

Surplus and Undivided Profits $25,000.

OFFICERS.

B. L. Litsey, - President.
John W. Lewis, - Vice-President.
A. C. McElroy, - Cashier.
L. B. Cain, - Ass't Cashier.
R. E. Foster, - Bookkeeper.

DIRECTORS.

B. L. Litsey. J. W. Lewis.
Sidney Green. F. M. Campbell.
R. H. Edelen. H. M. Grundy.
Jno. O. Polin.

We grant every favor consistent with safe banking. If you have not already an account with this bank we invite your patronage.

DR. J. C. MUDD,

SPRINGFIELD, - - KENTUCKY.

OFFICE OVER HAGAN BROS. GROCERY.

Office Hours: 12 M. to 2 P. M.

Local News Notes.

Hats at your price at the Knott Co.'s.

Fruit Jars—extra rubbers and caps—at John C. Shader's.

Ready-to-wear Hats at the Knott Co. for 50c. Pretty line.

Born, to the wife of Smith Carrico, May 30, a boy.

LOST.—One young Poland China male hog; about 159 pounds. Would like to hear of him. B. H. YOUNG, Springfield, Ky.

Don't fail to see the Knott Co.'s Ready-to-wears at 50c.

Bargains in Ready-to-wears at the Kdott Co.'s, 50 cents each.

LOST.—Purse, Monday, in Springfield, containing $6 or $8 and a fish-hook. Finder will be rewarded DOC CULLUM.

Aunt Rebecca Goatley, aged eighty-seven, of Valley Hill neighborhood, is quite ill at present of largip.

Telephone No. 116 for fruits, vegetables and groceries. Free delivery. John C. Shader.

LOST KEY.—John M. Hall, R. Route No. 1; key to mail box; marked "S. R. Slaymaker." Return to The Sun office.

LOST.—Pass book, belonging to Robertson & Searcy. Finder will please return to above store and receive reward.

A nice line of trimmed hats at the Knott Co.'s from $1.50 to $2.

The Ladies' Aid Society of the Presbyterian church gave a very successful strawberry supper last Saturday, having cleared between $50 and $60.

Wanted—Hams, Shoulders and Side Meat. John C. Shader.

Services at the Methodist church next Sunday morning begin at 10:30; subject, "Baptism Under the Law." Evening service at 8; subject, "Baptism in the Gospel Dispensation."

If you want the best, buy "Old Honesty" Coffe; John C. Shader, sole agent.

The new Christian church at Mackville will soon be completed. When finished it will be one of the prettiest houses of worship in the county, and will be a credit to the members of that congregation at Mackville.

Try John C. Shader for groceries. Everything nice and fresh.

The ladies of the Willisburg Christian church will serve a strawberry and ice-cream supper at that place Saturday night for the benefit of the church.

Freshly-caught fish at Carpenter's every Thursday evening.

Yankey, Montgomery & Co. shipped a carload of hogs to Louisville yesterday. They will begin shipping lambs next week to Jersey City. This firm has bought for July delivery over 5,000 lambs, and are yet in the market for them.

Try a nice lamb roast from Carpenter's.

The Springfield man who failed to lay in his "Sunday cigars and tobacco" last Saturday night went smokeless and chawless all day Sunday unless he became a "beggar."

Pure Sorghum Molasses and Country Vinegar at John C. Shader's.

Buy your meat at Carpenter's meat market.

Go to Carpenter's for lamb chops.

Salt-Rising Bread at John C. Shader's.

Rice—5 cents per pound—at John C. Shader's.

PICNIC BILLS.—The Sun is prepared to print your picnic bills in a way to attract attention, thereby drawing the crowd. Get our prices and see our work.

CORRESPONDENTS.—If possible, The Sun would be glad to have your letters in Monday's mail. This will give us plenty of time to put all communications in type. However, if you find it impossible to do this, get them to us by Tuesday noon.

Pestulancy and Peevishness are Unknown In the

VIMALT

HOME.

It recuperates the wife and mother, it nourishes the brain and soothes the over-taxed nerves of the father. VIMALT is the key to the happy home. A bottle a day will realize for husband and wife that connubial felicity that was the dream of their courtship days.

15c Per Bottle at

HAYDON'S PHARMACY.

Miss Annie Claybrooke, who taught a subscription school at Texas, gave her pupils a picnic at that place last Friday, that being the last day of the school. About sixty children attended and a delightful day was spent.

The DePew-Burdette Stock Company will close a three-nights' engagement at the Opera House this evening by presenting Rip Van Winkle. This company is one of the strongest that makes Springfield, and theater-goes are always glad when an announcement of its coming is made.

Mrs. Sidney Osbourne sent to The Sun office this week a radish, which, for freakage growth, is entitled to the prize. It twisted in and out and around, and seemed to be grabbing for everything in sight. In this particular it reminds us of the Standard Oil Trust.

LOST—POCKETBOOK.—On Saturday, May 20, I left eighteen dollars lying on a desk in the Graded School building. The money has disappeared. Any information leading to its recovery will be gladly received, and the person furnishing such imformation will be liberally rewarded by the undersigned.
J. W. BUSH.

The pupils of the Springfield Graded School, the teachers and quite a number of others enjoyed an outing last Thursday to the fullest extent—of the numerous dinner baskets. At an early hour they met at the college, where they loaded themselves into wagons and proceeded to Frederickstown, where many of them spent the "biggest day" of their lives, the rain, thunder and lightning to the contrary notwithstanding.

Because of a misunderstanding as to salary Mr. Jack Sharp, who was recently appointed assistant Road Supervisor, resigned.

There has been little or nothing doing in Circiut Court during the past week. One or two minor cases have been disposed of since the last issue of The Sun, but no cases of interest have been tried. The grand jury is still in session, but will probably be dismissed to-day, when court will adjourn.

The Cumberland Telephone Company will soon have two construction crews at work in the county putting up poles for the extension of their lines.

Declamatory Contest.

The pupils of the Graded School and the members of Miss Irvine's music class gave the people of Springfield a treat Wednesday night in the form of a declamatory contest and music recital, in which two medals were to be awarded. Both Professor Colvin and Miss Irvine may justly be proud of the results of their labors on account of the excellent manner in which their pupils acquitted themselves. The young ladies participating in the contest were Misses Isa Colvin, Dorothy McElroy, Francis Martin and Ruth Ray. Miss McElroy, to whom the first medal was awarded, gave a splendid rendition of Hagar.

The other three contestants were Messers. Lynne Bush, W. A. Waters, Jr., and Leo Simms. Mr. Jack Spalding, one of the original contestants, was unfortunately prevented from participating in the exercises on account of sickness. Mr. Waters, in his declamation, "The Soul of the Violin," exhibited so much ability that the judges unanimously awarded him the other medal.

On account of the recent death of her brother, Miss Irvine was unable to take charge of her class, so it was intrusted to the care of Miss Francis Martin, who not only successfully conducted the recital, but also gave an excellent rendition of a difficult piece of music.

Died at Lebanon.

Lebanon, Ky., May 25.—A. J. Fields, aged seventy-six years, died at the home of his daughter, Mrs. Thomas McElroy, in this city, of heart disease. At one time Mr. Fields was a prominent railroad man of Louisville, and the remains will be taken to Louisvflle for burial. The funeral will be held at Pearson's Chapel, Louisville, to-morrow morning at 10 o'clock. He is survived by two daughters, Mrs. Thomas McElroy and Miss Ella Fields, of this city, and Fred Fields, of Chicago, Ill.

Helps the Mule.

(Sheffield, Ala., Reaper.)

The only object that can be gratified at a prolongation of the teamsters' strike in Chicago is the dray mule. For him it means less work, with no reduction in pay.

A Disastrous Calamity.

It is a disastrous calamity when you lose your health, because indigestion and constipation have sapped it away. Prompt relief can be had in Dr. King's New Life Pills. They build up your digestive organs, and cure headache, dizziness, colic, constipation, etc. Guaranteed at C. J. Haydon's drug store. 25c.

A negro was hanged at Scalevale, Ga., for the murder of his wife's grandmother.

Personal Notes.

Visitors In and Out of Town.—A Round Up of the Week's Personal News.

—Miss Lewis, of Addison, Ky., is the guest of Miss Sadie Mayes.

—Mr. C. M. McChord is at Tatham Springs this week.

—Mrs. Bouleware and daughter, Miss Esther, are in Louisville.

—Mrs. Oscar Spalding, of Cleveland, Ohio, will visit her sister, Mrs. Abell.

—Mr. Charley McChord, of Lebanon, was here Saturday.

—Mr. W. T. Leachman was in Lebanon Friday.

—Mr. Will McChord spent Sunday at home.

—Miss Isa Colvin, who has been visiting friends and relatives here, has returned to her home at Bardstown.

—Mr. Len Spalding, of Louisville, is visiting friends in Springfield.

—Mr. John I. Claybrooke and sister, Miss Ruth, visited Mr. and Mrs John Offutt near Bardstown, Sunday and Monday.

—Mr. and Mrs. J. S. Claybrooke and Mrs. Mary C. Ragsdale and children were guests of Mr. and Mrs. W. H. Cleaver, of near Lebanon, Sunday.

—Miss Annie Claybrooke left yesterday for Lexington to attend the Alumnia Banquet of the State College. While there she will be the guest of Miss Annie Wallace.

—Rev. W. H. Williams is in Louisville this week attending the commencement exercises of the Southern Baptist Theological Seminary.

—Mrs. I. H. Thurman and daughter, Miss Rodman, are at Tatham this week.

—Miss Fannie Smith was the guest of Miss Florence Hamilton Sunday.

—Miss Margaret McChord, who has been attending school in Louisville, is at home to spend her vacation.

—Mr. H. B. Waters, mother and sister, are visiting relatives near Taylorsville this week.

—Miss Rena Yankey is in Lexington to attend the commencement exercises of State College.

—Mr. Andrew Yankey, who has been attending State College in Lexington, is at home to spend his vacation.

—Mrs. Theo. Campbell and little daughter spent Sunday at Bardstown.

—Mr. Theo. Campbell was in Louisville Sunday.

—C. L. Brady visited his mother near Texas Sunday.

—Miss Mary Field, of Louisville, will arrive this week to be the guest of Miss Annie McChord.

—Miss Jennie McCabe and her guest, Miss Barr, are visiting friends at Fairfield.

—Miss Nannie Ray Thurman, of Lebanon, is in Springfield this week.

—Mrs. Joe Philips and Mrs. Exall, of Lebanon, visited their sister, Mrs. John Lewis, last week.

—Mesdames S. H. Bishop and T. E. Hardesty will attend the wedding of Mrs. Hardesty's sister, Miss Gertrude Lanham, of Lebanon, to-day.

—Mr. Barber Baldwin, who has been here for some time clerking in The Red Cross Drug Store, was taken seriously ill last Thursday with appendicitis. On Friday morning it was found necessary to remove him to his home at Bardstown, where an operation was performed in the afternoon. He is now doing nicely, and will recover.

Gospel Truth.

(Hartford Herald.)

The best aid you can give a man from a moral standpoint is a tangible, helping hand. Almost the worst evil you can do him is to talk about the errors of his life—the wrongs he has probably committed—and thus crush every hope within him by increasing evil reports. This may sound like simple talk, but it is gospel truth.

Realty Bargains.

196 acres, fine property, Washington county, splendid improvements, at $60 .....200 acres, Mercer county, walnut land, fine, at $65.....312 acres, Mercer county, splendid, 200 acres tobacco land, at $62.....255 acres, highly improved stock farm, Mercer county, at $38.....100 acres, nice farm near Harrodsburg on pike, at $60.....166 acres, Mercer county, good land, near Railroad Station, at $42.....171 acres, nice farm, improved, at Bardstown Junction, $4,000 .....307 acres, Spencer county, a good one, at $50, (Exchange.).....340 acres hemp and tobacco land, Garrard county, at $36, (Exchange.).....Store property Washington county village, 2 houses, store, shop, $1,600, Stock good about $1,500, (Exchange for a farm.) .....And many other properties. Write me if you wish to buy or sell.
W. T. EWING,
Real Estate Agency, Harrodsburg, Ky.

THE DOUBLE-STORE

GRUNDY, CLAYBROOKE & McINTIRE.

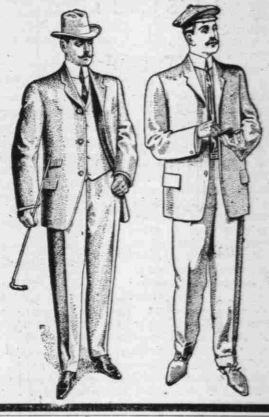

A Chat With Men!

We have received our second order of Two-Piece suits, our first order having been exhausted in just two or three days. We have these suits in single and double-breasted styles, and at prices ranging from

$5 to $12.50.

Our trade on these goods has been larger than we ever dreamed of; this we attribute not so much to the demand for the suits, but to the fact that we are offering something unually nice at a very low price.

Outing Pants and Caps.

We also have a large line of Outing Pants and Caps which we are now offering at low prices. Come in and fit yourself in a summer suit. "Keep cool" while the summer sun shines hot.

Grundy Claybrooke & McIntire

USE RADIUM SILK NAME ON SELVAGE

We Want to Supply Your Wants If You Are

WANTING

QUEENSWARE!

We have a large and handsome stock and can interest you in prices.

A LARGE LINE OF

Window Screens and Door Screens

HAGAN BROS.

THE SUN $1 A YEAR.

Coming!

On It's Own Train

—THE GREAT—

Van Amburg Shows

HIPPODROME, MUSEUM and TRAINED ANIMAL EXPOSITION.

—WILL POSITIVELY EXHIBIT AT—

Springfield Saturday, June 10

Combined on a scale of Magnitude never attempted before. Coming in all its vast entirety. Bigger, Better, Greater, Grander than ever before. A magnificent Display of Entirely New Features. Grand, Gigantic, Moral Museum of Marvels. The Great New Golden Menagerie.

MANY STRANGE ZOOLOGICAL SPECIMENS.

Including the Rarest Animals in Captivity. The Lioness, QUEEN, and her family of young cubs. A $25,000 Feature—the Largest Living HIPPOPOTAMUS in captivity, weighing 6,000 pounds. A Monster Blood-Sweating Behemoth, of Holy Writ, captured in the densest Morass of the wildest regions of the mysterious River Nile.

A ZOOLOGICAL GARDEN

Brought to your city on wheels. The Human Meteors, the LaPearl Family of Sensational Aerialists. Hagihar's Japanese Troupe. Mons. Carlosa, the great Perpendicular Ladder Artist.

WHEELER'S MARINE BAND

The Finest Musical Organization traveling with any circus in America

GRAND STREET PAGEANT.

The new and costly Steam Piano to be seen daily in our Free Spectacular New Street Parade. A Grand Gala Day. Prepare for the coming event. One ticket admits to all advertised shows. All Children half price. No Gambling or Swindling allowed. Honest and Fair Dealing the motto of this vast concern.

Two performances daily. Doors open at 1 and 7.

REMEMBER THE DATE. SPRINGFIELD, SATURDAY, JUNE 10.

Ten Thousand Dollar Verdict.

(Harrodsburg Herald.)

County School Superintendent Walker secured a verdict of $10,000 last Friday against the D. C. Heath Publishing Company, of Chicago, for breach of contract. The company had put up a $10,000 bond with the State Superintendent to sell school books as cheap in this state as they were sold elsewhere, but failed to comply. The superintendent was represented by Attorney Rankin, who will get half the amount of the judgment when collected. The Book Company was represented by Attorney W. L. Whittinghill. In Mason county one book company has paid $10,000 forfeit, but is now charging what it pleases for books, claiming that it can forfeit only one bond. By doing this they can make many times the amount of the bond. Mr. Whittinghill, when asked about the matter yesterday, stated that he was not prepared to say whether his company would pay the money or appeal the case. Two similar suits are yet to be tried.

Going for Chamberlain's Colic, Cholera and Diarrhoea Remedy.

Don't put yourself in this man's place, but keep a bottle of this remedy in your home. There is nothing so good for Colic, Cholera Morbus, Dysentery and Diarrhoea. It is equally valuable for Summer Complaint and Cholera Infantum and has saved the lives of more children than any other medicine in use.

When reduced with water and sweetened it is pleasant to take.

You, or some one of your family, are sure to need this remedy sooner or later and when that time comes you will need it badly; you will need it quickly. Why not buy it now and be prepared for such an emergency? Price, 25c., large size, 50c. For sale by C. J. Haydon, Springfield.

Chamberlain's Cough Remedy the Very Best.

"I have been using Chamberlain's Cough Remedy, and want to say it is the best cough medicine I have ever taken," says George L. Chubb, a merchant, of Harlan, Mich. There is no question about its being the best, as it will cure a cough or cold in less time than any other treatment. It should always be kept in the house, ready for instant use, for a cold can be cured in much less time when promptly treated. For sale by C. J. Haydon, druggist.

Subscribe for The Sun, $1 a year.

STRIKE.

They Will Refuse Diplomas Unless a Classmate Is Reinstated.

Lexington, Ky., May 29.—The imroglio at the Kentucky State college, which had its origin in the suspension of Carl Dietrich, a graduate, has reached an acute stage.

A committee of students issued a call for a mass meeting of students and alumni in the chapel at 10 o'clock Monday to protest against the action of the faculty. The chapel is locked at this hour and should the students be denied use of the hall there may be a demonstration.

The faculty has ordered the 58 striking seniors to appear before it at the same hour at a meeting Saturday. Seniors adopted resolutions supporting Dietrich and pledging themselves not to participate in class day or commencement exercises and to refuse diplomas unless their fellow-classmate is reinstated.

NO CLUE.

A Woman Was With the Murderers Who Robbed and Killed Him.

Glasgow, Ky., May 27.—Up to this time there is absolutely no clew as to who killed James Skinner near Burksville on the night of May 18. The story that Skinner was lured to the spot where he was killed by a letter supposed to have been written by the murderers, with the name of a prominent young lady of the neighborhood signed to it, is without foundation.

There is no question but that Skinner was murdered for his money, but the amount secured by the fiends is not known, even by his own family. Skinner was a man who talked very little of his business affairs. The report, however, that he had about $7,000 is not credited by his friends.

That a woman was in company with the men who killed Skinner is no longer questioned, as near where the body was found a woman's shoe print is plainly visible.

CHANGES.

Many Changes in the Present Laws To Be Urged.

Frankfort, Ky., May 25.—At a meeting of the leading educators of Kentucky, presided over by State Superintendent J. H. Fuqua, and in which Gov. Beckham, President James K. Patterson, of Kentucky State college; President Burris Jenkins, of Kentucky university; Dr. T. L. Blayney, of Central university, participated, it was determined to effect a permanent state and county organization to labor to perfect the common school system of Kentucky. This organization will be effected at a meeting to be held at Mammoth Cave on June 22 next. President Charles W. Dabney, of the University of Cincinnati, and member of the southern educational board, appeared before the conference by invitation and explained the workings of such organizations, notably in Virginia. Many changes in and amendments to the present school laws of Kentucky will be urged at the coming session of the general assembly.

HORSE FELL

Jockey J. Carter's Collar Bone Was Broken in Steeplechase.

Louisville, Ky., May 26.—Hoi Polloi at 12 to 1 won the Juvenile stakes, the feature event at Churchill Downs, by a nose in a terrific drive from Hermitage. The sensation of the day was the defeat of Apple, a 1 to 5 shot, in the last race by Curate, a 20 to 1 shot. Golden Link, favorite in the steeplechase event, fell at the first jump and Jockey J. Carter's collar bone was broken, his head was injured and he was internally injured, but he probably will recover.

INSANE.

A Man Sentenced To Death Is Declared Insane By Physicians.

Louisville, Ky., May 29.—The commission of physicians appointed by Sheriff Schmidt to examine into the mental condition of George B. Warner, an electrical engineer, under sentence of death for the murder of Pulaski Leeds, master mechanic of the Louisville & Nashville railroad, reported that in its opinion Warner was insane.

This means that Warner, who was to have been hanged, will be committed to an asylum.

Don't Want It.

Toronto, Kan., May 24.—The members of the local Baptist church have withdrawn all appeals to John D. Rockefeller to help in the erection of their church, which was destroyed by a cyclone.

The ladies of the church claim that Rockefeller's aid would be from gold filched from the oil operators of their own state. Their actions expressed the public sentiment of the county and oil field. By withholding the letters of appeal to Rockefeller the ladies were promised sufficient funds from citizens and operators in the oil field to pay for the new church, which will be dedicated some time next month.

..Tatham Springs..

A pretty Scene on Chaplin River.

There are hundreds of people in Washington county alone, who suffer agonies from cases of Bright's Disease, Diabetes, Gravel, Rheumatism, Cystitis, Gastric and Intestinal Catarrhs, Jaundice, and every form of Dyspepsia. Tatham Spring water cures these diseases. Write for catalogue of testimonials.

BOARD: Per day, $2, per week, $10, per month, $35.

THE HOTEL at Tatham Springs, Washington County, Ky., is situated on Carey Island, in Chaplin River, at the intersection of Glenn's Creek. The hills surrounding the valley are three hundred ft. high, from the top of which the prospect is varied and sublime. Chaplin river, which is stocked with fine game fish, flows within one hundred feet of the Hotel, at which place it makes a grand circuit of three miles returning within ninety feet, leaving a picturesque ridge, through which a tunnel has been cut, furnishing water for a mill.

The Spring is really an artesian well spouting from about one hundred feet below the surface, pouring out its healing waters in sufficient quantities to supply the world.

The water is a mild alkaline diuretic, with tonic and alterative properties of the most remarkable character. The analysis will suggest its curative properties, but the many wonderful cures of stomach, kidney and liver diseases by the use of this water, convinces us that nature in her subtle labratory deep in the earth, has given to it properties which the chemist cannot account for.

Mrs. S. E. Wornall, Manager Tatham Springs Hotel,

Tatham Springs, Ky.

KENTUCKY TO DATE.

If It Happened In Kentucky You Will Find It Here.—Condensed Items From Every Quarter of the State.

THE BUSY FARMER MAY KEEP POSTED BY JUST A GLANCE OR SO.

All Were Acquitted.

Louisville, Ky., May 27.—After six days' trial and five hours' deliberation by a jury, Policemen Thomas J. Connell, Dennis J. Nehan, John J. Tierney, Daniel J. Sutton and ten negroes charged with conspiracy to intimidate voters at the election of November 8, were acquitnted.

To Control Burley.

Lexington, Ky., May 27.—The ways and means committee of the Burley Tobacco Growers' Co., held a conference here with Archibald Stuart, of Cincinnati, and discussed the plan suggested by him to secure the capital necessary to finance the organization.

Objection To Colored Picnic.

Owensboro, Ky., May 27.—For the first time in the history of Owensboro, Hickman park, the principal pleasure resort of the city, was the scene of a negro picnic. The matter caused considerable indignation among citizens and city officials.

Approve Andrews' Plans.

Frankfort, Ky., May 27.—The statehouse commissioners made the final inspection of Architect Andrews' plans and they were accepted. Blue print copies of all the plans and specifications will be made at once for prospective bidders.

The Value of Three Fingers.

London, Ky., May 27.—The suit of Joe Metcalf against the Louisville & Nashville Railroad Co. for damages for personal injuries was tried in the circuit court here. The jury gave the plaintiff judgment for $500. He sued for $5,000.

John D. Sights Expires.

Henderson, Ky., May 27.—John D. Sights, aged 68 years, died at his home near Cairo, in this county. He served during the civil war under Gen. Adam R. Johnson, and was a democrat. Ten children and a widow survive him.

Death of A. J. Fields.

Lebanon, Ky., May 27.—A. J. Fields, aged 76 years, died at the home of his daughter, Mrs. Thomas McElroy, in this city, of heart disease. At one time Mr. Fields was a prominent railroad man of Louisville.

The Free Handicap.

Louisville, Ky., May 27.—The Free handicap at Churchill Downs was won by Pretenston, which beat Stroller, the favorite, after a hard drive through the stretch. Copperfield was the only favorite to win.

The Hawaiian legislature has passed over the governor's veto a law allowing baseball on Sundays.

A Gang of Housebreakers.

Louisville, Ky., May 15.—This town seems to be in the clutches of a gang of housebreakers, who steal anything, from a canary bird to a clothes wringer. Eight thefts in the vicinity of 18th and Chestnut streets were reported to the detectives.

Charged With Post Office Robbery.

Mt. Sterling, Ky., May 25.—Sarah and Emma Rush, two colored girls, aged 11 and 15, were tried before Commissioner Kirkpatrick for robbing the Winchester post office. The girls were held to Richmond court in the sum of $100 bond.

Judgment For Taxes.

Frankfort, Ky., May 25.—Judgment was entered in the circuit court against the Illinois Life Insurance Co. and Mutual Life of Kentucky for $1,800 for taxes on the $100,000 for 1903 deposited by said companies with the state treasurer.

Ended Life With a Bullet.

Lexington, Ky., May 25.—Robert Brinck, 48, well-known farmer of this county, committed suicide by shooting himself at his home in the Jack Creek neighborhood. He had been a sufferer for years from an incurable malady.

Pensions Authorized.

Louisville, Ky., May 25.—At a meeting of the directors of the Louisville Railway Co. it was decided to pension superannuated and disabled employes, except officers. The order is effective after July 1, 1905.

Was Fatally Crushed.

Henderson, Ky., May 25.—Sam Driscoll, aged 21, of Zion, this county, was crushed and fatally injured by logs falling from a wagon which he was unloading. His back was broken and he was injured internally.

Deputy Collector Burnsides Injured.

Lancaster, Ky., May 25.—Judge R. A. Burnside, United States deputy collector, was thrown from his horse while seven miles from London and dragged some distance with his foot in the stirrup.

Thrown From a Bridge.

Lexington, Ky., May 29.—A 19-year-old girl, known as Gertrude Welsh who came from Cincinnati six months ago, was found unconscious on the L. & N. railroad track, beneath a bridge on Megowen street. When she regained consciousness at a hospital she declared that Tom Hukill, board writer in a poolroom, pushed her from the bridge. Hukill was arrested.

Ballplayers Injured.

Covington, Ky., May 29.—Ben Davis, 22, was struck in the eye by a ball in Rosedale and rendered unconscious for several hours before Dr. Simpson revived him. Larry Odenthal, aged 24, compounder, suffered several dislocated fingers.

Missing Boy Located.

Newport, Ky., May 29.—Mrs. W. Nagel, of Moore's Hill, Ind., telephoned the police inquiring as to the whereabouts of her son Nicholas, 18, who has been missing from home for about a week. The police located the boy, who says he does not want to return home.

Memorial Services.

Covington, Ky., May 29.—Memorial services were held at the Immanuel German church, Russell avenue and Tenth street, and were largely attended by the James Garfield Post, G. A. R., Spanish-American veterans and Women's Relief Corps.

Justice Harlan in Louisville.

Louisville, Ky., May 29.—Justice John M. Harlan, of the United States supreme court, arrived here and will be the guest of friends until June 1, when he will be given a banquet by the Louisville Bar association in honor of his 72d birthday.

Tobacco Burned.

Owingsville, Ky., May 29.—Snedegar Bros.' tobacco barn, near Wyoming, this county, containing 90,000 pounds of tobacco intended for the Cincinnati and Louisville breaks, burned. Loss, $10,000, covered by insurance. Cause of fire unknown.

Killed By a Boy.

Owingsville, Ky., May 29.—In Lawrence county a 16-year-old boy, whose name it is said is Baggs, shot and killed Lawrence Gambel, a mountain feudist, who had abused him. He was not arrested.

The imperial palace in Peking is to be connected by telephone with the offices of the different ministers.

Raised the Assessment.

(Kentucky Standard.)

The State Board of Equalization has raised the assessment of Nelson county 10 per cent. on the assessed value of lands and personal property subject to equalization.

Repainting

Makes and old buggy new. **The Springfield Carriage Painting Co.,** just recently organized, has secured the services of Mr. Wm. Lambert, an expert workman, of Louisville, and is prepared to do first-class work at reasonable prices. Your old buggy, your old sufrey, your old carriage, in fact any kind of vehicle you may have, can be made new again. For prices, etc., call upon Leo Haydon, Robertson & Searcy, C. W. Hagan, or at the Old Casey shop on West Main street.

Springfield Carriage Painting Company.

The Wings of The Morning

By LOUIS TRACY

Copyright, 1903, by Edward J. Clode

After a pause she said:

"I think I understand now why you were so upset by the loss of our water supply. Before the day ends we will be in great straits, enduring agonies from thirst!"

"Let us not meet the devil halfway," he rejoined. He preferred the unfair retort to a confession which could only foster dismay.

"But, please, I am thirsty now."

He moved uneasily. He was only too conscious of the impish weakness, common to all mankind, which creates a desire out of sheer inability to satisfy it. Already his own throat was parched. The excitement of the early struggle was in itself enough to engender an acute thirst. He thought it best to meet their absolute needs as far as possible.

"Bring the tin cup," he said. "Let us take half our store and use the remainder when we eat. Try to avoid breathing through your mouth. The hot air quickly affects the palate and causes an artificial dryness. We cannot yet be in real need of water. It is largely imagination."

Iris needed no second bidding. She carefully measured out half a pint of the unsavory fluid—the dregs of the casks and the scourings of the ledge.

"I will drink first," she cried.

"No, no," he interrupted impatiently. "Give it to me."

She pretended to be surprised.

"As a mere matter of politeness"—

"I am sorry, but I must insist."

She gave him the cup over his shoulder. He placed it to his lips and gulped steadily.

"There," he said gruffly. "I was in a hurry. The Dyaks may have another rush at any moment."

Iris looked into the vessel.

"You have taken none at all," she said.

"Nonsense!"

"Mr. Jenks, be reasonable! You need it more than I. I do not want to—live without—you."

His hands shook somewhat. It was well there was no call for accurate shooting just then.

"I assure you I took all I required," he declared, with unnecessary vehemence.

"At least drink your share to please me," she murmured.

"You wished to humbug me," he grumbled. "If you will take the first half I will take the second."

And they settled it that way. The few mouthfuls of tepid water gave them new life. Nevertheless by high noon they were suffering again. The time passed very slowly. The sun rose to the zenith and filled the earth and air with his ardor. It seemed to be a miracle—now appreciated for the first time in their lives—that the sea did not dry up and the leaves wither on the trees. The silence, the deathly inactivity of all things, became intolerable. The girl bravely tried to confine her thoughts to the task of the hour. She displayed alert watchfulness, an instant readiness to warn her companion of the slightest movement among the trees or by the rocks to the northwest, this being the arc of their periphery assigned to her.

Looking at a sunlit space from cover and looking at the same place when sweltering in the direct rays of a tropical sun are kindred operations strangely diverse in achievement. Iris could not reconcile the physical sensitiveness of the hour with the careless hardihood of the preceding days. Her eyes ached somewhat, for she had tilted her sou'wester to the back of her head in the effort to cool her throbbing temples. She put up her right hand to shade the too vivid reflection of the glistening sea and was astounded to find that in a few minutes the back of her hand was scorched. A faint sound of distant shouting disturbed her painful reverie.

"How is it," she asked, "that we feel the heat so much today? I had hardly noticed it before."

"For two good reasons—forced idleness and radiation from this confounded rock. Moreover, this is the hottest day we have experienced on the island. There is not a breath of air, and the hot weather has just commenced."

"Don't you think," she said huskily, "that our position here is quite hopeless?"

They were talking to each other sideways. The sailor never turned his gaze from the southern end of the valley.

"It is no more hopeless now than last night or this morning," he replied.

"But suppose we are kept here for several days?"

"That was always an unpleasant probability."

"We had water then. Even with an ample supply it would be difficult to hold out. As things are, such a course becomes simply impossible."

Her despondency pierced his soul. A slow agony was consuming her.

"It is hard, I admit," he said. "Nevertheless you must bear up until night falls; then we will either obtain water or leave this place."

"Surely we can do neither."

"We may be compelled to do both."

"But how?"

In this his hour of extremest need the man was vouchsafed a shred of luck. Before he could frame a feeble pretext for his too sanguine prediction a sampan appeared 800 yards from Turtle beach, strenuously paddled by three men. The vague hallooing they had heard was explained.

The Dyaks, though to the manner born, were weary of sun scorched rocks and salt water. The boat was coming in response to their signals, and the sight inspired Jenks with fresh hope. Like a lightning flash came the reflection that if he could keep them away from the well and destroy the sampan now hastening to their assistance, perhaps conveying the bulk of their stores, they would soon tire of slaking their thirst on the few pitcher plants growing on the north shore.

"Come quick!" he shouted, adjusting the back sight of a rifle. "Lie down and aim at the front of that boat, a little short if anything. It doesn't matter if the bullets strike the sea first."

He placed the weapon in readiness for her and commenced operations himself before Iris could reach his side. Soon both rifles were pitching twenty shots a minute at the sampan. The result of their long range practice was not long in doubt. The Dyaks danced from seat to seat in a state of wild excitement. One man was hurled overboard. Then the craft lurched seaward in the strong current, and Jenks told Iris to leave the rest to him.

Before he could employ a second magazine a fortunate bullet ripped a plank out and the sampan filled and went down amid a shrill yell of execration from the back of the cliff. The two Dyaks yet living endeavored to swim ashore, half a mile through shark infested reefs. The sailor did not even trouble about them. After a few frantic struggles each doomed wretch flung his arms and vanished. In the clear atmosphere the onlookers could see black fins cutting the pellucid sea.

They were quieting down—the thirst fiend was again slowly salting their veins—when something of a dirty white color fluttered into sight from behind the base of the opposite cliff. It was rapidly withdrawn, to reappear after an interval. Now it was held more steadily and a brown arm became visible. As Jenks did not fire, a turbaned head popped into sight. It was the Mohammedan.

"No shoot it," he roared. "Me English speak it."

"Don't you speak Hindoostanee?" shouted Jenks in Urdu of the higher proficiency.

"Yes, sir!" was the joyful response. "Will your honor permit his servant to come and talk with him?"

"Yes, if you come unarmed."

"And the chief, too, sahib?"

"Yes, but listen! On the first sign of treachery I will shoot both of you!"

"We will keep faith, sahib. May kites pick our bones if we fail!"

Then there stepped into full view the renegade Mussulman and his leader. They carried no guns; the chief wore his cresse.

"Tell him to leave that dagger behind!" cried the sailor imperiously. As the enemy demanded a parley he resolved to adopt the conqueror's tone from the outset. The chief obeyed, with a scowl, and the two advanced to the foot of the rock.

"Stand close to me," said Jenks to Iris. "Let them see you plainly, but pull your hat well down over your eyes."

She silently followed his instructions. Now that the very crisis of their fate had arrived she was nervous, shaken, conscious only of a desire to sink on her knees and pray.

The two halted some ten paces in front of the cavern, and the belligerents surveyed each other. It was a fascinating spectacle, this drama in real life. The yellow faced Dyak, gaudily attired in a crimson jacket and sky blue pantaloons of Chinese silk, a man young and powerfully built, and the brown skinned, white clothed Mohammedan, bony, tall and gray with hardship, looked up at the occupants of the ledge. Iris, slim and boyish in her male garments, was dwarfed by the six foot sailor, but her face was blood stained, and Jenks wore a six weeks' stubble of beard. Holding their rifles with alert ease, with revolvers strapped to their sides, they presented a warlike and imposing tableau in their inaccessible perch. In the path of the emissaries lay the bodies of the slain. The Dyak leader scowled again as he passed them.

"Sahib," began the Indian, "my chief, Taung S'All, does not wish to have any more of his men killed in a foolish quarrel about a woman. Give her up, he says, and he will either leave you here in peace or carry you safely to some place where you can find a ship manned by white men."

"A woman!" said Jenks scornfully. "That is idle talk! What woman is here?"

This question nonplused the native.

"The woman whom the chief saw half a month back, sahib."

"Taung S'All was bewitched. I slew his men so quickly that he saw spirits."

The chief caught his name and broke in with a question. A volley of talk between the two was enlivened with expressive gestures by Taung S'All, who several times pointed to Iris, and Jenks now anathematized his thoughtless folly in permitting the Dyak to approach so near. The Mohammedan, of course, had never seen her and might have persuaded the other that in truth there were two men only on the rock.

His fears were only too well founded. The Mussulman salaamed respectfully and said:

"Protector of the poor, I cannot gainsay your word, but Taung S'All says that the maid stands by your side and is none the less the woman he seeks in that she wears a man's clothing."

"He has sharp eyes, but his brain is addled," retorted the sailor. "Why does he come here to seek a woman who is not of his race? Not only has he brought death to his people and narrowly escaped it himself, but he must know that any violence offered to us will mean the extermination of his whole tribe by an English warship. Tell him to take away his boats and never visit this isle again. Perhaps I will then forget his treacherous attempt to murder us while we slept last night."

The chief glared defiantly, while the Mohammedan said:

"Sahib, it is best not to anger him too much. He says he means to have the girl. He saw her beauty that day, and she inflamed his heart. She has cost him many lives, but she is worth a sultan's ransom. He cares not for warships. They cannot reach his village in the hills. By the tomb of Nizam-ud-din, sahib, he will not harm you if you give her up, but if you refuse he will kill you both. And what is one woman more or less in the world that she should cause strife and bloodletting?"

The sailor knew the eastern character too well not to understand the man's amazement that he should be so solicitous about the fate of one of the weaker sex. It was seemingly useless to offer terms, yet the native was clearly so anxious for an amicable settlement that he caught at a straw.

"You come from Delhi?" he asked.

"Honored one, you have great wisdom."

"None but a Delhi man swears by the tomb on the road to the Kutub. You have escaped from the Andamans?"

"Sahib, I did but slay a man in self defense."

"Whatever the cause, you can never again see India. Nevertheless you would give many years of your life to mix once more with the bazaar folk."

The brown skin assumed a sallow tinge.

"That is good speaking," he gurgled.

"Then help me and my friend to escape. Compel your chief to leave the island. Kill him! Plot against him! I will promise you freedom and plenty of rupees. Do this, and I swear to you I will come in a ship and take you away. The miss sahib's father is powerful. He has great influence with the Indian government."

The belligerents surveyed each other.

Taung S'All was evidently bewildered and annoyed by this passionate appeal which he did not understand. He demanded an explanation, and the ready witted native was obliged to invent some plausible excuse. Yet when he raised his face to Jenks there was the look of a hunted animal in his eyes.

"Sahib," he said, endeavoring to conceal his agitation, "I am one among many. A word from me, and they would cut my throat. If I were with you there on the rock I would die with you, for I was in the Kumaon regiment when the trouble befell me. It is of no avail to bargain with a tiger, sahib. I suppose you will not give up the miss sahib. Pretend to argue with me. I will help in any way possible."

Jenks' heart bounded when this unlooked for offer reached his ears. The unfortunate Mohammedan was evidently eager to get away from the piratical gang into whose power he had fallen. But the chief was impatient, if not suspicious, of these long speeches.

Angrily holding forth a rifle, the sailor shouted:

"Tell Taung S'All that I will slay him and all his men ere tomorrow's sun rises. He knows something of my power, but not all. Tonight at the twelfth hour you will find a rope hanging from the rock. Tie thereto a vessel of water. Fail not in this. I will not forget your services. I am Anstruther Sahib of the Belgaum regiment."

The native translated his words into a fierce defiance of Taung S'All and his Dyaks. The chief glanced at Jenks and Iris with an ominous smile. He muttered something.

"Then, sahib, there is nothing more to be said. Beware of the trees on your right. They can send silent death even to the place where you stand. And I will not fail you tonight, on my life," cried the interpreter.

"I believe you. Go! But inform your chief that once you have disappeared round the rock whence you came I will talk to him only with a rifle."

Taung S'All seemed to comprehend the Englishman's emphatic motions. Waving his hand defiantly, the Dyak turned, and, with one parting glance of mute assurance, the Indian followed him.

Iris touched his arm and he told her all that had taken place. Iris became very downcast when she grasped the exact state of affairs. She was almost certain when the Dyaks proposed a parley that reasonable terms would result. It horrified her beyond measure to find that she was the rock on which negotiations were wrecked. Hope died within her. The bitterness of death was in her breast.

"What an unlucky influence I have had on your existence!" she exclaimed. "If it were not for me this trouble at least would be spared you. Because I am here you are condemned. Again, because I stopped you from shooting that wretched chief and his companions they are now demanding your life as a forfeit. It is all my fault. I cannot bear it."

She was on the verge of tears. The strain had become too great for her. After indulging in a wild dream of freedom, to be told that they must again endure the irksome confinement, the active suffering, the slow horrors of a siege in that rocky prison, almost distracted her.

Jenks was very stern and curt in his reply.

"We must make the best of a bad business," he said. "If we are in a tight place the Dyaks are not much better off, and eighteen of their number are dead or wounded. You forget, too, that Providence has sent us a most useful ally in the Mohammedan. When all is said and done, things might be far worse than they are."

Never before had his tone been so cold, his manner so abrupt, not even in the old days when he purposely endeavored to make her dislike him.

She walked along the ledge and timidly bent over him.

"Forgive me!" she whispered. "I did forget for the moment not only the goodness of Providence, but also your self sacrificing devotion. I am only a woman, and I don't want to die yet, but I will not live unless you, too, are saved."

Once already that day she had expressed this thought in other words. Was some shadowy design flitting through her brain? Suppose they were faced with the alternatives of dying from thirst or yielding to the Dyaks. Was there another way out? Jenks shivered, though the rock was grilling him. He must divert her mind from this dreadful brooding.

"The fact is," he said, with a feeble attempt at cheerfulness, "we are both hungry and consequently grumpy. Now, suppose you prepare lunch. We will feel ever so much better after we have eaten."

The girl choked back her emotion and sadly essayed the task of providing a meal which was hateful to her. A few tears fell now and made little furrows down her soiled cheeks. But they were helpful tears, tears of resignation, not of despair. Although the "destruction that wasteth at noonday" was trying her sorely, she again felt strong and sustained.

She even smiled on detecting an involuntary effort to clear her stained face. She was about to carry a biscuit and some tinned meat to the sailor when a sharp exclamation from him caused her to hasten to his side.

The Dyaks had broken cover. Running in scattered sections across the sands, they were risking such loss as the defenders might be able to inflict upon them during a brief race to the shelter and food to be obtained in the other part of the island.

Jenks did not fire at the scurrying gang. He was waiting for one man, Taung S'All. But that redoubtable person, having probably suggested this dash for liberty, had fully realized the enviable share of attention he would attract during the passage. He therefore discarded his vivid attire and by borrowing odd garments made himself sufficiently like unto the remainder of his crew to deceive the sailor until the rush of men was over. Among them ran the Mohammedan, who did not look up the valley, but waved his hand.

When all had quieted down again Jenks understood how he had been fooled. He laughed so heartily that Iris, not knowing either the cause of his merriment or the reason of his unlooked for clemency to the flying foe, feared the sun had affected him.

He at once quitted the post occupied during so protracted a vigil.

"Now," he cried, "we can eat in peace. I have stripped the chief of his finery. His men can twit him on being forced to shed his gorgeous plumage in order to save his life. Anyhow, they will leave us in peace until night falls, so we must make the best of a hot afternoon."

But he was mistaken. A greater danger than any yet experienced now threatened them, for Taung S'All, furious and unrelenting, resolved that if he could not obtain the girl he would slay the pair of them, and he had terrible weapons in his possession.

CHAPTER XIII.

RESIDENTS in tropical countries know that the heat is greatest, or certainly least bearable, between 2 and 4 o'clock in the afternoon.

At the conclusion of a not very luscious repast Jenks suggested that they should rig up the tarpaulin in such wise as to gain protection from the sun and yet enable him to cast a watchful eye over the valley. Iris helped to raise the great canvas sheet on the supports he had prepared. Once shut off from the devouring rays, the hot breeze then springing into fitful existence cooled their blistered but perspiring skin and made life somewhat tolerable.

Still adhering to his policy of combatting the first enervating attacks of thirst, the sailor sanctioned the consumption of the remaining water. As a last desperate expedient to be resorted to only in case of sheer necessity, he uncorked a bottle of champagne and filled the tin cup. The sparkling wine, with its volume of creamy foam, looked so tempting that Iris would then and there have risked its potency were she not promptly withheld.

Jenks explained to her that when the wine became quite flat and insipid they might use it to moisten their parched lips. Even so, in their present superheated state, the liquor was unquestionably dangerous, but he hoped it would not harm them if taken in minute quantities.

Accustomed now to implicitly accept his advice, she fought and steadily conquered the craving within her. Oddly enough, the "tinging" of their scorched bodies beneath the tarpaulin brought a certain degree of relief. They were supremely uncomfortable, but that was as naught compared with the relaxation from the torments previously borne.

For a long time—the best part of an hour, perhaps—they remained silent.

The sailor was reviewing the pros and cons of their precarious condition. It would, of course, be a matter of supreme importance were the Indian to be faithful to his promise. Here the prospect was decidedly hopeful. The man was an old soldier, and the ex-officer of native cavalry knew how enduring was the attachment of this poor convict to home and military service. Probably at that moment the Mohammedan was praying to the prophet and his two nephews to aid him in rescuing the sahib and the woman whom the sahib held so dear, for the all wise and all powerful Indian government is very

TO BE CONTINUED NEXT WEEK.

Proclamation

To Mothers and Housekeepers.

I proclaim and guarantee to every mother that Paracamph, First Aid to the Injured, is a clean, safe, pure, household remedy—contains no morphine, cocaine, opium or poisonous drugs. As a quick relief and cure for Neuralgia, Rheumatic Swellings, Catarrh, Hay Fever, Sore Throat or Chest, Itching or Burning Skin, Insect Stings, Sunburn, Swellings, or any form of inflammation, Paracamph is unequaled. Paracamph is best for the above ailments because when applied it goes direct to the interior cells, stimulates the circulation, draws out the soreness and inflammation through the pores of the skin. Try the new scientific remedy, Paracamph, to-day. It is far more useful in your home than vaseline, witch hazel, arnica, salves or old fashioned liniments; likewise it is far superior to these and similar remedies. Paracamph is endorsed and recommended by hundreds of physicians owing to its perfect purity and quick healing powers. You need it in your home every day because it is the safest relieving and healing agent for all aches and pains. Do not hesitate to get Paracamph at once. It is the best remedy you can buy and the price is within the reach of all.

Sold only in 25c, 50c and $1.00 bottles by all good druggists, or sent direct.

Signed, E. B. Spicer, General Manager, The Paracamph Company, Louisville, Ky.

For sale by C. J. Haydon Springfield.

How Is Your Heart?

Is your pulse weak, too slow, too fast, or does it skip a beat?

Do you have shortness of breath, weak or hungry spells, fainting, smothering or choking spells, palpitation, fluttering, pains around the heart, in side and shoulder; or hurt when lying on left side?

If you have any of these symptoms your heart is weak or diseased, and cannot get better without assistance.

Dr. Miles' Heart Cure strengthens weak hearts, and rarely ever fails to cure heart disease. Try it, and see how quickly you will find relief.

"About January 1st, 1902, I took down with weakness and dropsy and gradually grew worse. I was told by my family physician that my case was hopeless. My neighbors and family had given me up to die. My limbs and body were swollen to one-third larger than normal size, and water had collected around my heart. For at least three months I had to sit propped up in bed to keep from smothering. I sent for five bottles of Dr. Miles' Heart Cure, and by the time I had taken them all I was entirely cured. I feel better than I have for twenty years, and I am able to do any kind of work on my farm. My attending physician told me that if it hadn't been for Dr. Miles' Heart Cure I would now be in my grave."

L. T. CURD, Wilmore, Ky.

Dr. Miles' Heart Cure is sold by your druggist, who will guarantee that the first bottle will benefit. If it fails he will refund your money.

Miles Medical Co., Elkhart, Ind

Peoples Deposit Bank,

Springfield, — Kentucky.

ORGANIZED DECEMBER 1889.

CAPITAL $50,000.

Surplus and Profits $20,000.

OFFICERS.

Geo. D. Robertson, - President.
Hon. I. H. Thurman, - Vice-President.
J. A. Bonilware, - Cashier.
Chas. M. McChord, - Asst. Cashier.
H. C. Lee, - Bookkeeper.

DIRECTORS

Geo. D. Robertson. W. L. Graham.
Judge I. H. Thurman. G. L. Haydon.
J. W. Satterly. T. M. Blanford.

Your Banking Business Solicited. Satisfaction Guaranteed.

LEO HAYDON. S. B. THOMPSON, JR.

HAYDON & THOMPSON,

LIVERY, FEED AND SALE STABLE.

Springfield, Ky.

Nice Outfits For Traveling Men.
PHONE 18.

JOHN Y MAYES,

Funeral Director

—And—

Licensed Embalmer,

SPRINGFIELD, - - KENTUCKY.

Best Attention.
Every courtsey shown.

Handsome Line of Caskets and Burial Robes.
Telephone: Day, 19; Night, 74.

CLUBBING RATES

—WITH—

LOUISVILLE DAILIES.

The Sun and The Louisville Times one year.....$5 00
The Sun and the Daily Courier-Journal (except Sunday).... 6 40
Same including Sunday..... 8 20
The Sun and the daily Courier-Journal any three days in the week..... 3 70
The Sun one year and the daily Courier-Journal any three days in the week, six months..... 2 30
The Sun and the Sunday Courier-Journal one year..... 2 80

Address
THE SPRINGFIELD SUN,
Springfield, Ky.

I

I. stands for Iris,
The Eye's window curtain,
Its duties are many,
And ever most certain.
To this delicate nerve force,
That shuts out the light,
We owe, in a measure,
All the beauties of light.

E. M. RUSSELL,
Jeweler and Optician.

(When you get ready to buy your glasses cut this advertisement out and bring it to me and get 25 cents off.)

TICKS

That tick on time can be bought at Graves' at a low price. Also a nice line of jewelry. Have your eyes tested and glasses fitted. Call and see him.

WORK GUARANTEED
Jas. Graves,
MAIN ST.

YOUNEEDIT SALVE CURES

Youneedit Salve manufactured by Dr. J. W. Thomas, Hodgenville, Ky., is one of the very few salves which absolutely cures piles. As an evidence of its wonderful curative properties, Dr. Thomas now has on file in his office 1426 testimonials, coming from people who have been cured or greatly benefited the past year. This is a new salve, having been on the market about one year and the 1426 testimonials come as a result of the sale of 2646 boxes.

For Sale By All Druggists.

DR. J. W. THOMAS,
Hodgenville, Ky.

USE MARKS & STIX
CINCINNATI
Boots—Shoes—Rubbers
Cost Least—Wear Best.
Salesman, - - - E. C. BOGGS.

Henderson Gleaner: A fashion writer says graduation dresses will be more elaborate this year, and this means that pa will have to get another season out of that old summer suit.

Kentucky Journal: Chicago wants to operate its own street cars, but if she makes no better out of it than she does in operating her delivery wagons, she had better wait awhile.

Paducah Register: Louisville has made one move for civic reform. There is a movement on in the metropolis to close all saloons from midnight on to 5 o'clock. A curse to any city is its all-night saloons.

"I Thank the Lord!"

cried Hannah Plant, of Little Rock, Ark., "for the relief I got from Bucklen's Arnica Salve. It cured my fearful running sores, which nothing else would heal, and from which I had suffered for five years." It is a marvelous healer for cuts, burns and wounds. Guaranteed at C. J. Haydon's drug store. 25c.

"HOWS."

Worth Remembering.

How Good Effects May Be Secured by a Little Care.

As many a woman is puzzled to know how to hang her curtains, the advice of the Upholsterer on this point may be helpful. It says among other things:

If sash curtains are used it is usually a good plan to hang the long curtains so as to be the opposite of the sash curtains—that is, if the sash curtains hang straight loop the long curtains, and vice versa. In this way the treatment will balance and a neutral effect be obtained. Bear in mind also in this connection that long curtains hanging straight reduce the width and increase the height of the window, while curtains looped or caught up with a rosette reduce the height and increase the width.

Curtains reaching only to the sill or just below it have a tendency to shorten the window, and if looped or draped this effect is increased.

Sash curtains, panels or any other style of glass curtains are hung with the right side of the goods to the glass unless the windows are so far removed from ordinary vision that it is impossible to discern the difference. Long lace curtains are hung with the right side to the room where sash curtains are used; to the reverse way when hung alone, subject to the above proviso in reference to the difference being perceptible from without.

Lace curtains may be shirred on to the pole or rod by making a double hem at the top, the distance between the two stitchings being a little less than twice the diameter of the pole to allow for shrinkage. Thus for a one inch pole, which would measure loosely three and one-eighth inches in circumference, you would require to allow about one and seven-eighths inches between the shirrings, making three and three-quarter inches of a pocket for the hole to pass through.

Lace curtains hanging straight should just clear the floor, and to adjust this to a nicety we have found it a good plan to pin them so as to clear the floor by about two inches (not more) and then gently stretch them down this distance.

To stretch them place an outspread hand on each side of the curtain and, pressing the two palms together, stretch gently, a little at a time, working across the curtain from one side to the other until it is the required length. This must be done very carefully, and if the curtain is not found pliable enough to stretch the required distance pin it over again, allowing it to be longer.

Narrow windows in large rooms may be made to appear wider by making the poles or cornice project at each side and plaiting the curtain to cover part of the wall at each side. The pole or cornice should be placed high enough in this case to entirely conceal the top of the wood trim, but in cases where it is advisable to show the wood trim at the top it should be shown also at the outside.

Frilled curtains made up as sash curtains are very effective next to the glass, but should be made of very soft material that will drape easily and gracefully. Sash curtains, lace curtains or overcurtains should be plaited to the exact width of the space they are to cover, sufficient pins being used to dispose of all the fullness and hold the top edge of the curtain from sagging between the pins. This may seem a small thing, but to those accustomed to neatness the sloppy droop of the top edge of a curtain from pin to pin is extremely distasteful and would spoil an otherwise neat arrangement.

How to Clean Coral.

To clean white coral soak it for some hours in cold rain water and then immerse it in a solution of chloride of lime. Let it remain for twenty-four hours and then hold it under a cold water tap for about ten minutes so that the water may percolate through it. If the coral be very dirty this process may have to be repeated a second time.

How to Freshen Old Waists.

A pretty way to freshen up worn white china or india silk waists is to put in a guimpe and full half sleeves of colored lace. This lace, by the way, can be easily colored at home with any one of the prepared dyes. One girl recently made an old white china silk waist over into a fetching evening waist by these means: She took some quite dilapidated renaissance lace which had been on another gown. Out of that she got enough a guimpe and full half sleeves with the under-sleeve effect. Then she dyed the medallions in the lace a delicate blue. A big bow of the same shade of blue in velvet decorated the left side.—Harper's Bazar.

How to Make Corn Pone.

Corn pone is recommended as a breakfast dish. Take a heaping coffee cupful of boiled hominy, heat it and thin in a tablespoonful of butter, three eggs and nearly a pint of sweet milk. As much cornmeal may be added as will serve to thicken this till it is like the batter for johnnycakes. Bake in a quick oven and serve immediately.

How to Freshen Carpets.

A cleansing fluid said to restore freshness to carpets, curtains, table covers, clothing and similar textiles that become soiled is made of a quart of boiling rain water to which four ounces of castile soap have been added. When cool throw in four ounces of ammonia, two each of glycerin, alcohol and ether and, last of all, a gallon of rain water. Bottle and use as required.

COUGHS AND COLDS.

How They May Be Relieved by Simple Remedies.

A few drops of spirits of camphor taken on sugar every three or four hours will usually check a cold, says the Chicago Tribune.

A little camphorated oil rubbed well into the chest when a cough is painful will give great relief.

As long as you are shielded from draft an open window is no source of danger even on the bitterest night.

A cup of hot linseed tea taken before retiring for the night is a good remedy and will often prevent a cold.

Hoarseness may be relieved by using the white of an egg well beaten mixed with lemon juice and sugar. Take a teaspoonful every hour.

Cayenne pepper tea is good for a cold. Take a quarter of a teaspoonful of pepper and nearly a teacupful of water and drink it as hot as it can be swallowed.

For a tight, hoarse cough take hot water often, as hot as can be sipped. This will give immediate relief. A little lemon juice added to the water is beneficial.

Sneezing is averted by pressing the upper lip, because by doing so we deaden the impression made on a certain branch of the fifth nerve, sneezing being a reflex action excited by some slight impression on that nerve. Sneezing does not take place when the fifth nerve is paralyzed, even though the sense of smell is retained.

Squeeze a large, clean handkerchief out of water and place in a wad on the pillow of the patient an inch or two from his nose, so that he can inhale the moisture. He will usually cease coughing in fifteen minutes. While this treatment may not cure a cough, it will insure a good night's rest to many a sick child and tired mother.

To avoid taking cold keep the circulation in good condition by regular bathing and exercise. Be careful about clothing, and do not make sudden changes in it unless there is a decided change in the weather. To change from a high to a low neck garment or from high shoes to low shoes always involves risk.

How to Season a Fowl.

To improve the flavor of fowl when seasoning it add ginger to the salt and pepper and rub this into the flesh well. For a change try putting an onion and an apple in ducks in place of the usual breadcrumb dressing.

Lighting Plant Sold.

Paducah, Ky., May 26.—The Paducah Gas and Electric Co. was sold by Thomas Coffee to James C. Utterback for $135,000. Mr. Utterback is cashier of the City National bank, and has associated with him Paducah and outside capitallists. Mr. Coffee came here three years ago and paid $66,000 for the plant.

Haggin Yearlings.

Lexington, Ky., May 26.—The statement was made here that James B. Haggin would only offer 219 yearlings at the June sales in New York this year. Of the number to be offered two-thirds of them were bred at Rancho Del Paso stud, in California, and the others at Elmendorf stud.

New Road Incorporated.

Owingsville, Ky., May 26.—The Cincinnati, Flemingsburg & Southern Railway Co. has been incorporated The company will build a railroad in Flemings county connecting Flemingsburg, Johnson, Poplar Plain and Hillsboro. The road will be extended through surrounding counties.

They Drank Fish Brine.

Lexington, Ky., May 26.—Police Judge John J. Riley imposed the most novel punishment on record on two tramps charged with being drunk. He fined the men $25 and costs each, but allowed them the alternative of drinking a half pint each of fish brine.

Bollinger Operated On.

Louisville, Ky., May 26.—Charles Bollinger, the bookmaker, who was suddenly stricken with appendicitis, and who underwent a surgical operation at the hands of Drs. A. M. Cartledge and C. W. Kelly, is resting easy at Norton Memorial infirmary.

Were Secretly Married.

Lexington, Ky., May 26.—The marriage of Katherine C. Naefz, of Cincinnati, a graduate of the conservatory of music, now a teacher in the conservatory here, to F. N. Dufey, of Cleveland, has been made public after 18 months of secrecy.

Murder Avenged.

Middlesboro, Ky., May 26.—William Cundiff, who several years ago shot and killed T. T. Bradshaw, in Adair county, was waylaid and murdered near Rowena, Russell county, this week. His body was found riddled with buckshot.

Marcum Quits the Race.

Middlesboro, Ky., May 26.—Thomas J. Marcum, of Monticello, has withdrawn from the race for the republican nomination for state senator from the 16th senatorial district, leaving Dr. L. C. Nell, of Columbia, without opposition.

Hotel Burned.

Mt. Sterling, Ky., May 26.—The Palm hotel at Greenville, Ky., was burned. Leo Durvilla, a guest, was burned to death and several others had narrow escapes. The loss is small.

Must Keep Within Appropriations.

Frankfort, Ky., May 26.—The court of appeals has decided that the state auditor could not exceed his annual appropriation for clerk hire in his office.

The use of automobiles by commercial drummers is increasing rapidly in the United States.

SUBSCRIBERS FREE COLUMN.

Under this head all persons who are subscribers to The Sun may insert free of charge advertisements of wheat, corn and oats, other farm products, stock, etc., for sale or wanted. Land for sale or rent not included, but inserted in another department of the paper at very low rates.

W. D. Claybrooke, Springfield, has for sale a Chester White boar, subject to registry.

C. W. Homan, near Beechland, has for sale two fresh cows with young calves.

R. W. Wathen, Springfield, has for sale some fine shoats. 27

Conrad Hertlein, Springfield, has for sale a good milk cow, also some thoroughbred Hereford bull calves. 25

W. H. Whitehouse, R. F. D. No. 4, has 100 extra locust posts for sale at 15 cents, and 200 at 10 cents. 26

Mrs. A. L. Vize, Springfield, R. F. D. No. 2, has for sale Pure Barred Plymouth Rock Eggs, at 75 cents for 15. 23

Springfield Market

Bacon—Hams, 15c; Sides, 12c.
Beeswax—24c per pound.
Butter—20c per pound.
Chickens—Hens, 9c; Spring, 10c to 20c.
Dried apples, 5c per pound.
Ducks—8c per pound.
corn Meal—65c to 75c per bushel.
Eggs—15c per dozen.
Feathers—40c per pound.
Flour—$3.20 to $4.40.
Ginseng—$7.50 per pound.
Grain—Wheat, $1.15; corn, 50c; Oats, 40c.
Hides—Green, 7c to—
Lard—10c per pound.
Lime—90c to $1.00 per barrel.
Mill products—Bran $1.00; shipstuff, $1.20 per 100 pounds.
Potatoes—Country, 65c to 75c.
Onions—$1.00.
Salt—$1.45 and $1.85 per barrel.
Turkeys—8c per pound.
Tallow—4c per pound.
Vinegar—25c to 40c per gallon.
Wool—Burry and greasy, 14½c; clear of grease, 20c; tub washed, 28c.
Country Sorghum—45c to 50c
Geese—40c a piece.
Onion Sets—$1.50.

Louisville Market.

CATTLE.

choice to prime shipping steers	$5 50 to 5 65
Medium to good shipping steers	5 25 to 5 5o
choice butcher steers	4 75 to 5 25
Medium to good butchers	4 00 to 4 5o
common to medium butchers	3 50 to 4 oo
canners	1 00 to 2 00
Good to choice feeders	3 25 to 3 75
commmon to medium feeders	3 00 to 3 50
good to extra stock steers	3 50 to 4 00
common to medium stock steers	2 75 to 3 74
good to choice stock heifers	2 50 to 3 00
common to medium stock heifers	1 74 to 2 26
plain light mixed stockers	2 49 to 2 75
good to choice bologna bulls	3 00 to 3 49
medium to good bulls	2 50 to 3 oo
choice veal calves	4 5o to 5 oo
common to medium calves	3 00 to 4 00
choice to fancy milch cows	35 00 to 40 oo
medium to good milch cows	25 00 to 30 00
plain common milch cows	15 00 to 20 00

HOGS.

choice pack. & butch., 3o0 to 3oo lbs.	5 45
medium packers, 16o to 2o0 lbs	5 45
choice light ship., 12o to 2o0 lbs	5 3o
choice pigs, 9o to 12o lbs	4 90
good pigs, 8o to 1oo lbs	4 40
light pigs, 5o to 8o lbs	4 24
roughs, 15o to 3oo lbs	4 00 to 4 85

SHEEP AND LAMBS.

good to extra shipping sheep	3 50 to 4 oo
fair to good	2 75 to 3 25
common to medium	2 oo to 2 40
bucks	2 oo to 3 5o
extra shipping lambs	5 6o to 6 oo
best butcher lambs	5 oo to 5 49
fair to good butcher lambs	4 49 to 5 oo
common tail-end lambs	4 oo to 4 5o

Kentucky Fair Dates.

The following dates, fixed by the different fair associations throughout the State for their 1905 exhibition, have been announced:

Madisonville, August 1—5 days.
Danville, August 2—3 days.
Harrodsburg, August 8—4 days.
Fern Creek, August 15—4 days.
Shepherdsville, August 15—4 days.
Lawrenceburg, August 15—4 days.
Vanceburg, August 16—4 days.
Guthrie, August 17—3 days.
Shelbyville, August 22—4 days.
Springfield, August 23—4 days.
Nicholasville, August 29—3 days.
Bardstown, August 30—4 days.
Florence, August 30—4 days.
Elizabethtown, September 5—3 days.
Glasgow, September 6—4 days.
Kentucky State Fair, Sept. 18—6 days.
Henderson, September 26—6 days.
Falmouth, September 27—4 days.
Owensboro, October 10—5 days.

Attacks the President.

New York, May 24.—By order of A. T. Stuart, superintendent of public schools, the May issue of Our Dumb Animals, which contains attacks on President Roosevelt for killing game on his recent hunting trip, has been excluded from the schools of the District of Columbia. This action was taken after a conference with John H. Gordon, president of the Board of Education. The matter was referred to a meeting of the board to-night and the action was approved.

Superintendent Stuart declared to-night the action was not taken on any suggestion from the White House or from the President's friends. "I saw that the articles in question were injurious," said Mr. Stuart, "and an insult to the President and the action was taken entirely on my own initiative."

Our Dumb Animals is a Boston periodical, and the Humane Society of this city has paid for its circulation among the Washington schools because it contained matter which the society thinks children should read in regard to the treatment of dumb animals. One of the articles says:

"It seems that our President has been traveling quite a distance to witness the wounding and killing of rabbits and coyotes, which have no power of defending either themselves or their young, and a longer distance to witness a battle between thirty or forty dogs and a bear. We hope the time is coming for which our American Humane Education Society is working when humane education shall be given in all our schools, colleges and universities, and our institutions of learning shall no longer be sending our educated savages to endanger the peace not only of lower creatures, but of human beings as well."

WHITE'S Cream Vermifuge

THE GUARANTEED WORM REMEDY
THE CHILDREN'S FAVORITE TONIC.
BEWARE OF IMITATIONS.
THE GENUINE PREPARED ONLY BY
Ballard-Snow Linlment Co.
ST. LOUIS, MO.
For sale by C. J. Haydon, Springfield.

ILLINOIS CENTRAL RAILROAD

Special Summer Excursions via California and Colorado and to

The Lewis and Clarkson Exposition, Portland, Oregon, at special reduced rates. LOW ONE-WAY and ROUND-TRIP RATES to points in Mississippi and Louisiana, and low round-trip rates to points in Arkansas, Indian Territory, Oklahoma and Texas.

On first and third Tuesdays each month.

Only Line Running Through. Personally Conducted Excursion Sleepers. Louisville to California, Arizona, New Mexico and Texas.

Write the undersigned for Literature on California, and Booklet Description of Southern Lands.

F. W. HARLOW,
G. P. A., Louisville, Ky.

Clubbing Rates.

—FOR—

1905

THE SPRINGFIELD SUN and

You will Save Money By selecting your reading matter from The Sun's Clubbing list.

	Both papers 1 yr
Bryan's Commoner	$1.75
Weekly Courier-Journal	1.50
Weekly Louisville Herald	1.25
Nashville American	1.50
Weekly Cincinnati Enquirer	1.75
Weekly Atlanta Constitution	1.75
Semi-Weekly St. Louis Republic	1.75
Semi-Weekly St. Louis Globe Democrat	1.75
Thrice-a-Week New York World	1.75
Home and Farm	1.25
American Agriculturist	1.75
American Epitomist	1.50
American Farmer	1.50
Breeders' Gazette	2.25
Country Gentleman	2.00
Farm and Fireside	1.35
Farm, Field and Fireside	1.75
Review of Reviews	3.25
Lippincott's Magazine	2.85
Scribner's Magazine	4.00
Ledger Monthly	1.75
Harper's Magazine	4.35
Harper's Weekly	4.35
Sunny Sounth	1.50

Address The Sun, Springfield, Ky.

L. and N. Railroad Time Table.

Incoming Trains.	Sun'y only No. 91.	Daily. No. 43.	Daily No. 41.
Arrives at Springfield	8:25 p. m.	12:40 p. m.	6:45 p. m.
Arrives at Bardstown	7:35 "	11:00 a. m.	5:52 "
Arrives at Bardstown Junct'n	6:50 "	9:30 "	5:02 "
Leaves Louisville	6:00 "	7:30 "	4:10 "

Outgoing Trains.	Daily No. 42.	Sun'y only No. 90.	Daily No. 44
Leaves Springfield	5:30 a. m.	7:15 a. m.	1:20 p. m.
Leaves Bardstown	6:17 "	8:00 "	2:20 "
Leaves Bardstown Junct'n	7:03 "	8:45 "	4:10 p. m.
Arrives at Louisville	7:55 "	9:35 "	5:45 p. m.

READ THIS.

RICHMOND, KY., Feb. 9, 1901.

Dr. E. W. Hall, St. Louis, Mo.—Dear Sir: I have used one bottle of the Texas Wonder, Hall's Great Discovery for kidney and bladder trouble. I weighed 150 pounds when I began using it; today I weigh 176 pounds, and I feel better than I have in twenty years, and I cheerfully recommend it to the public.

Respectfully, JOHN A. RIDDLE.

A Texas Wonder.

One small bottle of the Texas Wonder, Hall's Great Discovery, cures all kidney and bladder troubles, removes gravel, cures lame backs, rheumatism and all irregularities of the kidneys and bladder in both men and women, regulates bladder trouble in children. If not sold by your druggist, it will be sent by mail on receipt of $1. One small bottle is two months treatment and seldom fails to perfect a cure. Dr. E. W. Hall, Sole Manufacturer, P. O. Box 628, St. Louis, Mo. Send for testimonial. Sold by all druggist.